



BRIXTON

SPRING 2024



CUIDAD DEL SOL

WE TRAVELED TO MEXICO CITY AND FOUND INSPIRATION FROM THE UNIQUE STREET ART, DECO ARCHITECTURE, GREENERY, SIGN PAINTINGS AND COLOR. TEOTIHUACAN, THE PYRAMIDS OUTSIDE OF MEXICO CITY, ARE CALLED 'CITY OF THE SUN'. CIUDAD DEL SOL ENCOMPASSES ALL THE LAYERS OF MEXICO CITY AND THE PATTERNS AND COLORS THAT ENCOMPASS THE CULTURE.

DULCERIA

CRUZ



AZUL

- ALMOND
- PEANUT
- PECANS
- NUTS

- ALMOND
- PEANUT
- PECANS
- NUTS

infinitum
Exceso de Velocidad

infinitum
Exceso de Velocidad

CHURROS

CHURROS
HELADOS

DULCERIA

CANDIES





THE CHARTER COLLECTION



VINTAGE INSPIRED





BUNKER SLUB

THE BUNKER COLLECTION



50'S INSPIRED





CHARTER SOL WASH

SOL WASH

Inspired by the sun-struck tiles and fabrics of Mexico, we've created a new, perfectly worn-in wash. Contrasting highs and lows meet a soft hand feel and natural finish.

\$60/\$120





FEATURED: **COOLMAX® PACKABLE SAFARI BUCKET HAT**

**MESSER COOLMAX® FEDORA /
COOLMAX® PACKABLE SAFARI BUCKET HAT**

Stay cool, dry and protected from the sun with our CoolMax® headwear collection. Built with 100% recycled polyester blend, these CoolMax® styles are all moisture-wicking and fully adjustable perfect for any adventure.



EVERYDAY COOLMAX® SHORT

Built with 100% recycled polyester blend, our CoolMax® bottoms are temperature-regulating and highly functional. The Everyday CoolMax® Short will become your go-to for style and ease.





BASS BRAINS

Born in San Diego, Bass Brains makes handmade, resin-poured, custom swimbaits for the hardcore bass fishermen. We collided with Bass Brains to create a limited collection to be worn on and off the boat.







COHEN STRAW COWBOY



AUSTIN STRAW COWBOY



COHEN STRAW COWBOY

VICTORIA STRAW

AUSTIN STRAW COWBOY

 **NEW STRAW STYLES**

PANAMA STRAW

Handwoven from natural, Ecuadorian, toquilla palm.
Each hat is created by a skilled artisan weaver, and is truly one of a kind.



ARTISANAL STRAW

Breathable and easy. Lightweight yet structured. Naturally sun-protective and sophisticated, our straw headwear is a match for high-temps and tropical destinations.



PALM STRAW

One of the toughest and most robust straw textiles in the market, our palm straw is tightly woven and provides structure and durability.





PACKABLE HEADWEAR

Because there isn't always space for a hat – we've created an entire collection of headwear that can be packed, rolled, and folded for travel.

SPRING
2024

HEADWEAR



RANGE STRAW COWBOY HAT

(7.5CM/3" BRIM
11CM/4.5" CROWN)
XS-XL

RETAIL \$129.00 | WHSL \$64.50

\$70/\$140



DELIVERY 2

- AN EVERYDAY TRADITIONAL COWBOY HAT
- 100% SHANTUNG STRAW
- HARD STIFFNESS
- SIDE ROLL BRIM
- CATTLEMAN CROWN
- ADJUSTABLE VELCRO STRAP UNDER SWEATBAND FOR CUSTOM FIT
- WAX COATING FOR ADDED WEATHER PROTECTION
- DRI-LEX MOISTURE-WICKING SWEATBAND
- GENUINE LEATHER BAND
- METAL HEADWEAR PLAQUE
- UNISEX



OFF WHITE
11647-OFFWH



BLACK
11647-BLACK

COHEN COWBOY STRAW HAT

(8CM/3.25" BRIM
11.5CM/4.75" CROWN)
XS-XL

RETAIL \$89.00 | WHSL \$44.50

\$50/\$100



DELIVERY 1

- AN EASY TO WEAR APPROACHABLE COWBOY HAT
- 100% ARTISANAL STRAW
- HARD STIFFNESS
- STRAIGHT BRIM
- TEARDROP CROWN
- ADJUSTABLE VELCRO STRAP UNDER SWEATBAND FOR CUSTOM FIT
- METAL HEADWEAR PLAQUE
- UNISEX



NATURAL
11613-NATUR



DARK EARTH
11613-DKEAR

HOUSTON STRAW COWBOY

(10CM/4" BRIM
12.6CM/5.25" CROWN)
S/M, L/XL

RETAIL \$49.00 | WHSL \$24.50

\$30/\$60

DELIVERY 1

- AN EMBLEMATIC COWBOY HAT
- 100% ROUGH STRAW
- LIGHT STIFFNESS
- SIDE ROLL BRIM
- CATTLEMAN CROWN
- ELASTIC SWEATBAND
- GROSGRAIN BAND
- METAL HEADWEAR PLAQUE
- UNISEX



*NATURAL
11018-NATUR



*BLACK
11018-BLACK



*TOFFEE
11018-TOFFE

RENO STRAW

(9CM/3.5" BRIM
12.5CM/5" CROWN)
XS-XL

RETAIL \$99.00 | WHSL \$49.50

\$55/\$110



DELIVERY 1

- A 50'S INSPIRED FEDORA
- 100% PREMIUM PALM STRAW
- MEDIUM STIFFNESS
- UPTICK BRIM
- TEARDROP CROWN
- ADJUSTABLE VELCRO STRAP UNDER SWEATBAND FOR CUSTOM FIT
- GROSGRAIN BAND
- BRIM TAPING
- METAL HEADWEAR PLAQUE
- UNISEX



NATURAL
11171-NATUR



COFFEE
11171-COFFE

FIELD PROPER STRAW HAT

(9CM/3.5" BRIM
13CM/5" CROWN)
XS-XL

RETAIL \$99.00 | WHSL \$49.50

\$50/\$100



DELIVERY 1

- AN OUTDOOR ADVENTURE SILHOUETTE BUILT IN STRAW
- 100% PREMIUM PALM STRAW
- LIGHT STIFFNESS
- STRAIGHT BRIM
- TEARDROP CROWN
- ADJUSTABLE VELCRO STRAP UNDER SWEATBAND FOR CUSTOM FIT
- 100% GENUINE LEATHER BAND WITH TAILS
- METAL HEADWEAR PLAQUE
- UNISEX



NATURAL/BROWN
11059-NATBR



TAN/TAN
11059-TANTN

MESSER WESTERN STRAW FEDORA

(8CM/3.125" BRIM
11.8CM/4.75" CROWN)
XS-XL

RETAIL \$79.00 | WHSL \$39.50

\$45/\$90



DELIVERY 2

- A WESTERN TAKE ON AN ICONIC MENSWEAR SILHOUETTE
- 100% PREMIUM PALM STRAW
- LIGHT STIFFNESS
- STRAIGHT BRIM
- TEARDROP CROWN
- ADJUSTABLE VELCRO STRAP UNDER SWEATBAND FOR CUSTOM FIT
- BRAIDED BAND
- METAL HEADWEAR PLAQUE
- UNISEX



SAND
11322-SAND



**ROMA
STRAW
FEDORA**

ROMA STRAW FEDORA

(5.5CM/2.25" BRIM
11.8CM/4.75" CROWN)
XS-XL

RETAIL \$79.00 | WHSL \$39.50

\$40/\$80



DELIVERY 2

- A 50'S INSPIRED FEDORA
- 100% ARTISANAL STRAW
- MEDIUM STIFFNESS
- STRAIGHT BRIM
- TEARDROP CROWN
- ADJUSTABLE VELCRO STRAP UNDER SWEATBAND FOR CUSTOM FIT
- GROSGRAIN BAND
- METAL CREST PIN
- UNISEX



NATURAL
11614-NATUR

CASTOR FEDORA

(4.5CM/1.75" BRIM
11.8CM/4.75" CROWN)
XS-XL

TAN (DELIVERY 1):
RETAIL \$55.00 | WHSL \$27.50

TNBR (DELIVERY 2):
RETAIL \$65.00 | WHSL \$32.50

\$35/\$70



DELIVERY 1 + 2

- A 20'S INSPIRED TRADITIONAL MENSWEAR FEDORA
- 100% PAPER STRAW
- MEDIUM STIFFNESS
- UPTICK BRIM
- CENTER DENT CROWN
- ADJUSTABLE VELCRO STRAP UNDER SWEATBAND FOR CUSTOM FIT
- GROSGRAIN BAND
- METAL CREST PIN
- UNISEX



*TAN
10767-TAN



TAN/BROWN SEAGRASS
10767-TNBR



MORRISON WIDE BRIM SUN HAT

(10.7CM/4.25" BRIM
10CM/4.25" CROWN)
XS-XL

RETAIL \$89.00 | WHSL \$44.50

\$40/\$80



DELIVERY 2

- AN ELEVATED WIDE BRIM SUN HAT
- 100% PREMIUM PALM STRAW
- LIGHT STIFFNESS
- STRAIGHT BRIM
- TEARDROP CROWN
- ADJUSTABLE VELCRO STRAP UNDER SWEATBAND FOR CUSTOM FIT
- LEATHER DRAW CORD
- METAL HEADWEAR PLAQUE
- UNISEX



*NATURAL
11513-NATUR

BELLS II LIFEGUARD HAT

(11CM/4.5" BRIM
10.5CM/4.25" CROWN)
S/M, L/XL

RETAIL \$30.00 | WHSL \$15.00

\$20/\$40

DELIVERY 1

- A MODERN TAKE ON A CLASSIC SUN HAT
- 100% ROUGH STRAW
- MEDIUM STIFFNESS
- DOWNTICK BRIM
- TEARDROP CROWN
- ELASTIC SWEATBAND
- RUST FREE EYELETS
- LEATHER BAND AND NECK ROPE
- LEATHER FOLD LABEL
- UNISEX



*TAN/TAN
11162-TANTN

CREST SUN HAT

(12CM/5" BRIM
10.5CM/4.25" CROWN)
S/M, L/XL

RETAIL \$39.00 | WHSL \$19.50

\$25/\$50



DELIVERY 1

- A MODERN TAKE ON A CLASSIC SUN HAT
- 100% ROUGH STRAW
- MEDIUM STIFFNESS
- DOWNTICK BRIM
- TEARDROP CROWN
- ELASTIC SWEATBAND
- RUST FREE EYELETS
- WOVEN LABEL WITH MERROWED EDGE
- NYLON BAND AND NECK ROPE
- SOLID UNDERVISOR
- UNISEX



TAN/OLIVE SURPLUS
11026-TNOLS



**JO
PANAMA**

LOPEZ PANAMA STRAW BUCKET HAT

(9CM/3.5" BRIM
11.8CM/4.75" CROWN)
XS-L

RETAIL \$169.00 | WHSL \$84.50

\$120/\$240



DELIVERY I

- A 60'S INSPIRED BUCKET HAT
- 100% PANAMA STRAW
- MEDIUM STIFFNESS
- DOWNTICK BRIM
- OPEN CROWN
- SWEATBAND IS BUILT WITH MOISTURE WICKING PROPERTIES, TO KEEP YOU FRESH AND COOL.
- OPEN WEAVE FRETWORK
- HEAT BRANDING INTERIOR LOGO
- WOMEN'S



PANAMA WHITE
11532-PANWT



CATALINA SAND
11532-CATSD

JO PANAMA STRAW RANCHER

(10CM/4" BRIM
12.3CM/4.75" CROWN)
XS-L

RETAIL \$179.00 | WHSL \$89.50

\$125/\$250



DELIVERY I

- A CLASSIC EVERYDAY RANCHER HAT
- 100% PANAMA STRAW
- MEDIUM STIFFNESS
- STRAIGHT BRIM
- TEARDROP CROWN
- SWEATBAND IS BUILT WITH MOISTURE WICKING PROPERTIES, TO KEEP YOU FRESH AND COOL.
- STRAW BRIM TAPING
- OPEN WEAVE FRETWORK
- HEAT BRANDING INTERIOR LOGO
- WOMEN'S



PANAMA WHITE
11531-PANWT



CATALINA SAND
11531-CATSD

HARPER PANAMA STRAW HAT

(9.5CM/3.75" BRIM
12.7CM/5" CROWN)
XS-L

RETAIL \$189.00 | WHSL \$94.50

\$130/\$260



DELIVERY I

- A TRADITIONAL PANAMA INSPIRED SHAPE WITH A MODERN FLARE
- 100% PANAMA STRAW
- MEDIUM STIFFNESS
- DOWNTICK BRIM
- TEARDROP CROWN
- SWEATBAND IS BUILT WITH MOISTURE WICKING PROPERTIES, TO KEEP YOU FRESH AND COOL.
- LEATHER BAND
- OPEN WEAVE FRETWORK
- HEAT BRANDING INTERIOR LOGO
- WOMEN'S



PANAMA WHITE
11530-PANWT



CATALINA SAND
11530-CATSD



AUSTIN STRAW

VICTORIA STRAW FEDORA

(9CM/3.5" BRIM
11.5CM/4.55" CROWN)
XS-L

RETAIL \$99.00 | WHSL \$49.50

\$50/\$100



DELIVERY 1

- A CLASSIC 50'S INSPIRED FEDORA
- 100% ARTISANAL STRAW
- HARD STIFFNESS
- PENCIL ROLL BRIM
- TEARDROP CROWN
- ADJUSTABLE VELCRO STRAP UNDER SWEATBAND FOR CUSTOM FIT
- GROSGRAIN BAND
- METAL CREST PIN
- WOMEN'S



NATURAL/OAT MILK
11621-NTLOM

WESTWARD STRAW HAT

(12.7CM/5" BRIM
10.3CM/4" CROWN)
XS-L

RETAIL \$99.00 | WHSL \$49.50

\$50/\$100



DELIVERY 2

- A TRADITIONAL WIDE BRIM BOATER HAT
- 100% SEAGRASS STRAW
- MEDIUM STIFFNESS
- STRAIGHT BRIM
- TELESCOPE CROWN
- ADJUSTABLE VELCRO STRAP UNDER SWEATBAND FOR CUSTOM FIT
- METAL HEADWEAR PLAQUE
- WOMEN'S



*TAN
11509-TAN

AUSTIN STRAW COWBOY

(10CM/4" BRIM
12.6CM/5.25" CROWN)
XS-L

RETAIL \$89.00 | WHSL \$44.50

\$50/\$100



DELIVERY 1

- A TRADITIONAL COWBOY HAT BLENDED WITH A MODERN WESTERN FLARE
- 100% ARTISANAL STRAW
- MEDIUM STIFFNESS
- SIDE ROLL BRIM
- CATTLEMAN CROWN
- ELASTIC SWEATBAND
- 100% COTTON DRAW CORD WITH WOOD BEAD ADJUSTER
- METAL HEADWEAR PLAQUE
- WOMEN'S



BONE
11623-BONE



BLACK
11623-BLACK



JO RANCHER STRAW

JO STRAW RANCHER

(10CM/4" BRIM
12.3CM/4.75" CROWN)
XS-L

RETAIL \$99.00 | WHSL \$49.50

\$60/\$120



DELIVERY 1

- A CLASSIC, ELEVATED RANCHER HAT
- 100% PREMIUM PALM STRAW
- MEDIUM STIFFNESS
- STRAIGHT BRIM
- TEARDROP CROWN
- ADJUSTABLE VELCRO STRAP UNDER SWEATBAND FOR CUSTOM FIT
- GROSGRAIN BAND
- BRIM TAPING
- METAL HEADWEAR PLAQUE
- WOMEN'S



TAN/BLACK
10843-TNBLK



*NATURAL/BEIGE
10843-NATBG



*NATURAL/TAN
10843-NATAN

JOANNA STRAW HAT

(10CM/4" BRIM
12.3CM/4.75" CROWN)
XS-L

CPCOP + TNTNS (DELIVERY 2):
RETAIL \$75.00 | WHSL \$37.50

HONEY + HONLN (DELIVERY 1):
RETAIL \$65.00 | WHSL \$32.50

\$35/\$70



DELIVERY 1 + 2

- A CLASSIC TAKE ON A WIDE BRIM SUN HAT
- 100% WHEAT STRAW
- 100% SEAGRASS STRAW (TAN/TAN SEAGRASS)
- LIGHT STIFFNESS
- DOWNTICK BRIM
- TEARDROP CROWN
- ADJUSTABLE VELCRO STRAP UNDER SWEATBAND FOR CUSTOM FIT
- GROSGRAIN BAND
- METAL HEADWEAR PLAQUE
- WOMEN'S



HONEY
11622-HONEY



HONEY/LION
11622-HONLN



TAN/TAN SEAGRASS
11622-TNTNS



CAROLINA STRAW PACKABLE HAT

LYONS KNIT PACKABLE HAT

(9CM/3.5" BRIM
12.3CM/4.75" CROWN)
XS-L

RETAIL \$49.00 | WHSL \$24.50

\$30/\$60



DELIVERY 2

- AN ELEVATED FASHION PACKABLE HAT
- 100% COTTON
- LIGHT STIFFNESS
- DOWNTICK BRIM
- TEARDROP CROWN
- ELASTIC SWEATBAND
- GROSGRAIN BAND
- METAL HEADWEAR PLAQUE
- WOMEN'S



NATURAL
11675-NATUR

CAROLINA STRAW PACKABLE HAT

(10CM/4" BRIM
12.3CM/4.75" CROWN)
XS-L

RETAIL \$59.00 | WHSL \$29.50

\$40/\$80



DELIVERY 1

- AN EASY TO WEAR MEDIUM BRIM SUN HAT
- 100% PAPER STRAW
- LIGHT STIFFNESS
- DOWNTICK BRIM
- TEARDROP CROWN
- ADJUSTABLE VELCRO STRAP UNDER SWEATBAND FOR CUSTOM FIT
- GROSGRAIN BAND
- METAL HEADWEAR PLAQUE
- FLAT PACK ONLY, DO NOT ROLL
- WOMEN'S



BLACK/NATURAL
11674-BKNAT



NATURAL
11674-NATUR

WESLEY STRAW PACKABLE FEDORA

(6CM/2.75" BRIM
12CM/4.75" CROWN)
XS-XL

RETAIL \$59.00 | WHSL \$29.50

\$40/\$80



DELIVERY 1

- A 20'S INSPIRED CLASSIC FEDORA THIS IS PACKABLE
- 100% PAPER STRAW
- LIGHT STIFFNESS
- STRAIGHT BRIM
- TEARDROP CROWN
- ADJUSTABLE VELCRO STRAP UNDER SWEATBAND FOR CUSTOM FIT
- LEATHER BAND
- METAL HEADWEAR PLAQUE
- UNISEX



TAN
10823-TAN



*DARK EARTH
10823-DKEAR



NEWPORT VISOR

JANAE STRAW SUN HAT

(10CM/4" BRIM
12.7CM/5" CROWN)
XS/S, M/L

RETAIL \$49.00 | WHSL \$24.50

\$35/\$70



DELIVERY I

- A VINTAGE INSPIRED WIDE BRIM SUN HAT
- 100% PAPER STRAW
- MEDIUM STIFFNESS
- DOWNTICK BRIM
- OPEN CROWN
- ELASTIC SWEATBAND
- METAL HEADWEAR PLAQUE
- WOMEN'S



NATURAL
11649-NATUR

NEWPORT STRAW VISOR

(10CM/4" BRIM)

XS-L

RETAIL \$49.00 | WHSL \$24.50

\$30/\$60

DELIVERY I

- A CLASSIC, EASY TO WEAR VISOR
- 100% PAPER STRAW
- LIGHT STIFFNESS
- ELASTIC BACK
- METAL HEADWEAR PLAQUE
- WOMEN'S



NATURAL/NATURAL
11626-NATNT



RANGE COWBOY HAT

RANGE COWBOY HAT

(7.5CM/3" BRIM
11CM/4.5" CROWN)
XS-XL

RETAIL \$129.00 | WHSL \$64.50

\$70/\$140



DELIVERY I

- AN EVERYDAY TRADITIONAL COWBOY HAT
- 100% WOOL FELT
- HARD STIFFNESS
- SIDE ROLL BRIM
- CATTLEMAN CROWN
- ADJUSTABLE VELCRO STRAP UNDER SWEATBAND FOR CUSTOM FIT
- DRI-LEX MOISTURE-WICKING SWEATBAND
- GENUINE LEATHER BAND
- METAL HEADWEAR PLAQUE
- UNISEX



BLACK
11646-BLACK



DOVE
11646-DOVE

COHEN COWBOY

(8CM/3.25" BRIM
11.5CM/4.75" CROWN)
XS-XL

RETAIL \$109.00 | WHSL \$54.50

\$60/\$120



DELIVERY I

- AN EASY TO WEAR APPROACHABLE COWBOY HAT
- 100% WOOL FELT
- HARD STIFFNESS
- STRAIGHT BRIM
- TEARDROP CROWN
- ADJUSTABLE VELCRO STRAP UNDER SWEATBAND FOR CUSTOM FIT
- GROSGRAIN BAND
- METAL HEADWEAR PLAQUE
- UNISEX



*BLACK
10704-BLACK



*SAND
10704-SAND

RENO FEDORA

(9CM/3.5" BRIM
12.5CM/5" CROWN)
XS-XL

RETAIL \$119.00 | WHSL \$59.50

\$60/\$120



DELIVERY I

- A 50'S INSPIRED FEDORA
- 100% WOOL FELT
- CROWN - LIGHT STIFFNESS
- BRIM - MEDIUM STIFFNESS
- UPTICK BRIM
- TEARDROP CROWN
- ADJUSTABLE VELCRO STRAP UNDER SWEATBAND FOR CUSTOM FIT
- BRIM TAPING
- METAL HEADWEAR PLAQUE
- UNISEX



*BLACK/BLACK
11040-BKBLK



DOVE/DOVE
11040-DVEDV



COFFEE/COFFEE
11040-CFFCF

FIELD PROPER HAT

(9CM/3.5" BRIM
13CM/5" CROWN)
XS-XL

RETAIL \$99.00 | WHSL \$49.50

\$55/\$110



DELIVERY I

- AN OUTDOOR ADVENTURE SILHOUETTE BUILT IN FELT
- 100% WOOL FELT
- LIGHT STIFFNESS
- STRAIGHT BRIM
- TEARDROP CROWN
- ADJUSTABLE VELCRO STRAP UNDER SWEATBAND FOR CUSTOM FIT
- 100% GENUINE LEATHER BAND WITH TAILS
- METAL HEADWEAR PLAQUE
- UNISEX



*BLACK
10956-BLACK



SAND
10956-SAND

**DAYTON CONVERTABRIM™
RANCHER HAT**

(7.5CM/3" BRIM
12.3CM/4.75" CROWN)
XS-XL

RETAIL \$109.00 | WHSL \$54.50

\$60/\$120



DELIVERY I

- CLASSIC RANCHER HAT YOU CAN WEAR THREE DIFFERENT WAYS
- 100% WOOL FELT
- MEDIUM STIFFNESS
- CONVERTIBLE BRIM
- TEARDROP CROWN
- ADJUSTABLE VELCRO STRAP UNDER SWEATBAND FOR CUSTOM FIT
- METAL HEADWEAR PLAQUE
- UNISEX



OAT MILK/KHAKI
11453-OTMKH



*BLACK
11453-BLACK

WESLEY FEDORA

(6CM/2.75" BRIM
12CM/4.75" CROWN)
XS-XL

RETAIL \$75.00 | WHSL \$37.50

\$40/\$80



DELIVERY I

- A 20'S INSPIRED CLASSIC FEDORA
- 100% WOOL FELT
- LIGHT STIFFNESS
- STRAIGHT BRIM
- TEARDROP CROWN
- ADJUSTABLE VELCRO STRAP UNDER SWEATBAND FOR CUSTOM FIT
- LEATHER BAND
- METAL HEADWEAR PLAQUE
- UNISEX



*BLACK
10761-BLACK



*LIGHT TAN
10761-LTTAN

*COFFEE
10761-COFFE

GAIN FEDORA

(4CM/1.5" BRIM
11.8CM/4.75" CROWN)
XS-XL

RETAIL \$69.00 | WHSL \$34.50

\$35/\$70



DELIVERY I

- A 20'S INSPIRED TRADITIONAL MENSWEAR FEDORA
- 100% WOOL FELT
- MEDIUM STIFFNESS
- UPTICK BRIM
- CENTER DENT CROWN
- ADJUSTABLE VELCRO STRAP UNDER SWEATBAND FOR CUSTOM FIT
- GROSGRAIN BAND
- CUSTOM LINER
- METAL CREST PIN
- UNISEX



*BLACK
10765-BLACK



SAND/SAND/BROWN
10765-SDSDB

STOUT PORK PIE

(4CM/1.5" BRIM
10.4CM/4" CROWN)
XS-XL

RETAIL \$69.00 | WHSL \$34.50

\$35/\$70



DELIVERY I

- A 20'S INSPIRED TRADITIONAL MENSWEAR FEDORA
- 100% WOOL FELT
- MEDIUM STIFFNESS
- UPTICK BRIM
- DIAMOND CROWN
- ADJUSTABLE VELCRO STRAP UNDER SWEATBAND FOR CUSTOM FIT
- SATIN BAND
- METAL CREST CLIP
- UNISEX



*BLACK/BLACK
10764-BKBLK



SEPIA/BRONZE
10764-SEPBZ



MESSER COOLMAX® FEDORA

MESSER COOLMAX FEDORA \$45/\$90

(6CM/2.5" BRIM
11.8CM/4.75" CROWN)
XS-XL

RETAIL \$89.00 | WHSL \$44.50

- THE UTILITARIAN TAKE ON AN ICONIC SILHOUETTE
- 39% COTTON 32% POLYESTER 27% RECYCLED POLYESTER 2% SPANDEX
- COOLMAX® ECOMADE FIBER HELPS KEEP YOU COOL AND DRY
- MADE FROM 100% POST-CONSUMER RECYCLED POLYESTER

- LASER CUT CROWN
- NYLON WEBBING BAND
- METAL CREST PIN
- SWEATBAND IS BUILT WITH MOISTURE WICKING PROPERTIES, TO KEEP YOU FRESH AND COOL.
- ADJUSTABLE VELCRO STRAP UNDER SWEATBAND FOR CUSTOM FIT
- UNISEX



DELIVERY 2



**KHAKI
11617-KHAKI**



**OLIVE SURPLUS
11617-OLVSP**

MESSER FEDORA

(6CM/2.5" BRIM
11.8CM/4.75" CROWN)
XS-XL

RETAIL \$75.00 | WHSL \$37.50

\$40/\$80



DELIVERY 1

- A 20'S INSPIRED CLASSIC FEDORA
- 100% WOOL FELT
- LIGHT STIFFNESS
- STRAIGHT BRIM
- TEARDROP CROWN
- ADJUSTABLE VELCRO STRAP UNDER SWEATBAND FOR CUSTOM FIT
- FAUX LEATHER BAND
- METAL CREST PIN
- UNISEX



***BLACK
10763-BLACK**



***SAND
10763-SAND**



**SEPIA
10763-SEPIA**

MESSER PACKABLE FEDORA

(6CM/2.5" BRIM
11.8CM/4.75" CROWN)
XS-XL

RETAIL \$79.00 | WHSL \$39.50

\$45/\$90



DELIVERY 1

- A 20'S INSPIRED CLASSIC FEDORA THAT IS PACKABLE
- 100% WOOL FELT
- LIGHT STIFFNESS
- STRAIGHT BRIM
- TEARDROP CROWN
- ADJUSTABLE VELCRO STRAP UNDER SWEATBAND FOR CUSTOM FIT
- GROSGRAIN BAND
- METAL CREST PIN
- UNISEX



***BLACK/BLACK
10607-BKBLK**



**DARK EARTH
10607-DKEAR**



**VICTORIA
FELT**

VICTORIA FELT FEDORA

(9CM/3.5" BRIM
11.5CM/4.55" CROWN)
XS-L

RETAIL \$119.00 | WHSL \$59.50

\$65/\$130



DELIVERY I

- A 50'S INSPIRED FEDORA
- 100% WOOL FELT
- HARD STIFFNESS
- PENCIL ROLL BRIM
- TEARDROP CROWN
- ADJUSTABLE VELCRO STRAP UNDER SWEATBAND FOR CUSTOM FIT
- GROSGRAIN BAND
- METAL CREST PIN
- WOMEN'S



OFF WHITE/OFF WHITE SATIN
11511-OWOWS



BLACK/BLACK SATIN
11511-BKBLS

JO RANCHER HAT

(10CM/4" BRIM
12.3CM/4.75" CROWN)
XS-L

RETAIL \$109.00 | WHSL \$54.50

\$50/\$100



DELIVERY I

- A TRADITIONAL WIDE BRIM RANCHER HAT
- 100% WOOL FELT
- MEDIUM STIFFNESS
- STRAIGHT BRIM
- TEARDROP CROWN
- ADJUSTABLE VELCRO STRAP UNDER SWEATBAND FOR CUSTOM FIT
- BRIM TAPING
- SATIN BAND
- METAL HEADWEAR PLAQUE
- WOMEN'S



*BLACK SATIN
11209-BLKSN



WHITECAP SATIN
11209-WHCPS



VALE HAT

JOANNA FELT PACKABLE HAT

(10CM/4" BRIM
12.3CM/4.75" CROWN)
XS-L

RETAIL \$89.00 | WHSL \$44.50

\$45/\$90



DELIVERY I

- AN ELEGANT WIDE BRIM THAT IS PACKABLE
- 100% WOOL FELT
- LIGHT STIFFNESS
- DOWNTICK BRIM
- TEARDROP CROWN
- ADJUSTABLE VELCRO STRAP UNDER SWEATBAND FOR CUSTOM FIT
- GROSGRAIN BAND
- METAL HEADWEAR PLAQUE
- WOMEN'S



*BLACK
10628-BLACK



*OFF WHITE
10628-OFFWH

VALE HAT

(9CM/3.5" BRIM
9.5CM/3.75" CROWN)
XS-L

RETAIL \$109.00 | WHSL \$54.50

\$60/\$120



DELIVERY I

- VINTAGE INSPIRED WIDE BRIM BOATER HAT
- 100% WOOL FELT
- HARD STIFFNESS
- STRAIGHT BRIM
- TELESCOPE CROWN
- ADJUSTABLE VELCRO STRAP UNDER SWEATBAND FOR CUSTOM FIT
- SUEDE BAND WITH TAILS
- METAL HEADWEAR PLAQUE
- WOMEN'S



*BLACK
11457-BLACK



SAND
11457-SAND



**WOODBURN
PACKABLE
BUCKET HAT**

WOODBURN PACKABLE BUCKET HAT

(5CM/2" BRIM)

S/M, L/XL

RETAIL \$39.00 | WHSL \$19.50

\$25/\$50



DELIVERY 1

- 100% COTTON
- TREATED WITH A SOL WASH FOR A SOFT HAND AND LIVED IN LOOK
- WOVEN LABEL
- DUE TO THE UNIQUENESS OF THE DYE PROCESS, THERE MAY BE SLIGHT VARIATION IN COLOR AND FINISHING
- UNISEX



BLACK SOL WASH
11619-BKSWH



TERRACOTTA SOL WASH
11619-TRTSW



SAND SOL WASH
11619-SNDSW

COOLMAX PACKABLE SAFARI BUCKET HAT

(5CM/2.75" BRIM)

S/M, L/XL

RETAIL \$59.00 | WHSL \$29.50

- AN EVERYDAY BUCKET HAT MESHING OUTDOOR, FASHION, AND LIFESTYLE



DELIVERY 2

\$35/\$70

- 39% COTTON 32% POLYESTER 27% RECYCLED POLYESTER 2% SPANDEX
- COOLMAX® ECOMADE FIBER HELPS KEEP YOU COOL AND DRY
- MADE FROM 100% POST-CONSUMER RECYCLED POLYESTER
- NYLON ADJUSTABLE DRAW CORD
- MOISTURE-WICKING ELASTIC SWEATBAND
- FLOATABLE BRIM
- LASER CUT TOP PANEL
- WOVEN LABEL
- UNISEX



OLIVE SURPLUS
11648-OLVSP



KHAKI
11648-KHAKI



ELLE
STRAW

PETRA PACKABLE BUCKET HAT

(7CM/2.75" BRIM)

XS-L

RETAIL \$49.00 | WHSL \$24.50

- TERCT: 100% COTTON
- NATUR: WORN IN NATURAL COTTON TWILL
- SHAPEABLE BRIM
- WOVEN FLAG LABEL
- WOMEN'S

\$30/\$60



DELIVERY I



TERRACOTTA
11002-TERCT



NATURAL
11002-NATUR

ELLE STRAW PACKABLE BUCKET HAT

(6CM/2.5" BRIM)

XS-L

RETAIL \$89.00 | WHSL \$44.50

- 100% CROCHET RAFFIA STRAW
- METAL HEADWEAR PLAQUE
- WOMEN'S

\$50/\$100



DELIVERY I



TAN
11624-TAN

ALICE PACKABLE BUCKET HAT

(9CM/3.75" BRIM)

XS-L

RETAIL \$69.00 | WHSL \$34.50

- A 60'S INSPIRED SUN HAT BUILT AS A BUCKET HAT
- 100% PAPER STRAW
- METAL HEADWEAR PLAQUE
- FRINGE EDGE
- WOMEN'S

\$40/\$80



DELIVERY I



BLACK/NATURAL
11350-BKNAT



NATURAL/NATURAL
11350-NATNT



**BROOD AND HOOLIGAN
LIGHT WEIGHT**

BROOD NEWSBOY CAP

XS-XL

RETAIL \$59.00 | WHSL \$29.50

\$25/\$50

- A 20'S INSPIRED CLASSIC NEWSBOY CAP
- MSGRN: 100% POLYESTER
- BLACK: 100% COTTON
- BRKHK + GYBLK: 95% POLYESTER 5% WOOL
- HERRINGBONE (BLACK, BROWN/KHAKI, GREY/BLACK) CORDUROY (MOSS GREEN)
- METAL CREST PIN
- CUSTOM LINER
- UNISEX



*BLACK
10770-BLACK



*BROWN/KHAKI
10770-BRKHK



*GREY/BLACK
10770-GYBLK



MOSS GREEN
10770-MSGRN

DELIVERY 1

BROOD LIGHTWEIGHT NEWSBOY CAP

XS-XL

RETAIL \$59.00 | WHSL \$29.50

\$25/\$50

- A 20'S INSPIRED CLASSIC NEWSBOY CAP
- PLAID (SAND/OAT MILK): 95% POLYESTER 5% WOOL
- HOUNDSTOOTH (CRANBERRY JUICE/SEPIA): 70% POLYESTER 30% WOOL
- METAL CREST PIN
- TAPED SEAMS
- SWEATBAND IS BUILT WITH ANTIMICROBIAL MOISTURE WICKING PROPERTIES, TO KEEP YOU FRESH AND COOL.
- SEWN EYELETS
- UNISEX



SAND/OAT MILK
11638-SNDOM



CRANBERRY JUICE/SEPIA
11638-CRJSP

DELIVERY 2

SPRING 2024



HOOLOGAN FLAT CAP

XS-XL

RETAIL \$59.00 | WHSL \$29.50

\$25/\$50

- A 20'S INSPIRED CLASSIC FLAT CAP
- WANAV: 95% POLYESTER 5% WOOL (WAXED CANVAS)
- GYBLK + BRKHK: 95% POLYESTER 5% WOOL (HERRINGBONE)
- BLACK: 100% COTTON
- HERRINGBONE (BLACK, BLACK/ KHAKI, GREY/BLACK)
- METAL CREST PIN
- CUSTOM LINER



*BLACK
10771-BLACK



*BROWN/KHAKI
10771-BRKHK



*GREY/BLACK
10771-GYBLK



WASHED NAVY
10771-WANAV

DELIVERY 1

HOOLOGAN LIGHTWEIGHT FLAT CAP

XS-XL

RETAIL \$59.00 | WHSL \$29.50

\$25/\$50

- A 20'S INSPIRED CLASSIC FLAT CAP
- PLAID (MOSBG): 70% POLYESTER 30% WOOL
- HERRINGBONE (BWNLB): 95% POLYESTER 5% WOOL
- METAL CREST PIN
- TAPED SEAMS
- SWEATBAND IS BUILT WITH ANTIMICROBIAL MOISTURE WICKING PROPERTIES, TO KEEP YOU FRESH AND COOL.
- UNISEX



BROWN/LIGHT BROWN
11023-BWNLB



MOSS/BEIGE
11023-MOSBG

DELIVERY 2

SPRING 2024





FIDDLER

FIDDLER FISHERMAN CAP

XS-XL

RETAIL \$59.00 | WHSL \$29.50

\$30/\$60



- A 50'S INSPIRED CLASSIC FISHERMAN'S CAP
- 100% COTTON
- GYBLK: 50% WOOL 50% COTTON
- COTTON (BLACK)
- TWEED (GREY/BLACK)
- WAXED CANVAS (SEPIA/SEPIA)
- CORDUROY (TERRACOTTA)
- STRIPE (SEA KELP/OAT MILK)
- METAL CREST PIN
- CUSTOM LINER
- UNISEX (BLACK, GREY/BLACK, SEPIA/SEPIA)
- WOMENS (TERRACOTTA, SEA KELP/OAT MILK)



*BLACK
10772-BLACK



GREY/BLACK
10772-GYBLK



SEPIA/SEPIA
10772-SEPS



TERRACOTTA
10772-TERCT



SEA KELP/OAT MILK
10772-SEKOM

DELIVERY I

DONE PROPER FEDORA TRAVEL CASE

O/S

RETAIL \$159.00 | WHSL \$79.50

\$90/\$180

- 100% ETHYLENE VINYL ACETATE
- 32 LITERS
- LEATHER PATCH DETAILS
- FITS MOST WIDE BRIM HATS
- DWR AND SCOTCH GUARD COATINGS



GREY/BLACK
05509-GYBLK



CREAM/BEIGE
05509-CRMBG

DELIVERY I

PROPER HAT CLIP

O/S

RETAIL \$30.00 | WHSL \$15.00

\$15/\$30

- WORKS FOR MOST BRIXTON HEADWEAR
- 100% METAL
- PLASTIC CLIP
- METAL CARABINER
- NYLON WEBBING
- LEATHER DEBOSS BRANDING



*BLACK
05541-BLACK



*SAND
05541-SAND

DELIVERY I



HEADWEAR ACCESSORIES

HAT BRUSH

O/S

- 100% WOOD
- BRIXTON LOGO

RETAIL \$20.00 | WHSL \$10.00

\$10/\$20



*BLACK
05378-BLACK

DELIVERY I

BRIXTON HAT FEATHER

O/S

- 100% BIRD FEATHER

RETAIL \$10.00 | WHSL \$5.00

\$5/\$10



*WHITE/BLACK
05515-WHBLK



*BURNT ORANGE/BLACK/MAHOGANY
05515-BTOBM



*BISON/MOJAVE/BURNT ORANGE
05515-BSMBO

DELIVERY I

LEATHER STAMPEDE STRAP

O/S

- 100% LEATHER
- FAUX HORSE HAIR TIPS
- WORKS ON ALL BRIXTON FEDORAS

RETAIL \$55.00 | WHSL \$27.50

\$35/\$70



LIGHT BROWN
05565-LTBRN

DELIVERY I

ADJUSTABLE SHIELD HAT BAND

O/S

- 100% LEATHER
- WORKS ON ALL BRIXTON FEDORAS
- TIE BACK
- METAL HEADWEAR PLAQUE

RETAIL \$39.00 | WHSL \$19.50

\$20/\$40



NATURAL
05546-NATUR



BROWN
05546-BROWN



BLACK
05546-BLACK

DELIVERY I

ADJUSTABLE PATTERN CORD HAT BAND

O/S

- 90% POLYESTER 10% LEATHER
- WORKS ON ALL BRIXTON FEDORAS

RETAIL \$35.00 | WHSL \$17.50

\$22.50/\$45



RED/BLACK
05564-RDBLK



WHITE/NATURAL
05564-WHTNR

DELIVERY I

ADJUSTABLE NEW WEST HAT BAND

O/S

- 100% LEATHER
- WORKS ON ALL BRIXTON FEDORAS
- LEATHER BAND WITH STITCHING DETAIL

RETAIL \$35.00 | WHSL \$17.50

\$20/\$40



*BROWN
11487-BROWN



*BLACK
11487-BLACK

DELIVERY I



NEIGHBORHOOD SNAPBACK





**WOODBURN
CAP**

ALPHA ADJUSTABLE HAT

(LOW PROFILE =
UNSTRUCTURED 6-PANEL
CURVE BILL)
O/S

RETAIL \$35.00 | WHSL \$17.50

\$25/\$50

- 100% COTTON
- DIRECT EMBROIDERY
- TREATED WITH A VINTAGE WASH FOR A SOFT HAND AND LIVED IN LOOK
- ADJUSTABLE SELF FABRIC CLOSURE



BLACK/WHITE VINTAGE WASH
10731-BKVVW



TREKKING GREEN VINTAGE WASH
10731-TKGVW



WASHED NAVY VINTAGE WASH
10731-WNVW

DELIVERY I

PARSONS ADJUSTABLE HAT

(LOW PROFILE =
UNSTRUCTURED 6-PANEL
CURVE BILL)
O/S

RETAIL \$39.00 | WHSL \$19.50

\$25/\$50

- SNDSK: 75% COTTON 25% POLYESTER
- GYBLK: 100% POLYESTER
- MERROWED-EDGE EMBROIDERED PATCH
- TWEED (GREY/BLACK)
- HICKORY STRIPE (SAND/SEA KELP)
- ADJUSTABLE LEATHER STRAP



GREY/BLACK
11225-GYBLK



SAND/SEA KELP
11225-SNDSK

DELIVERY I

WOODBURN ADJUSTABLE HAT

(LOW PROFILE =
UNSTRUCTURED 6-PANEL
CURVE BILL)
O/S

RETAIL \$35.00 | WHSL \$17.50

\$20/\$40



- 100% COTTON
- WOVEN LABEL
- TREATED WITH A VINTAGE WASH FOR A SOFT HAND AND LIVED IN LOOK
- BUILT WITH A BUREO NETPLUS* VISOR MADE FROM RECYCLED FISHING NETS
- SWEATBAND IS BUILT WITH MOISTURE WICKING PROPERTIES, TO KEEP YOU FRESH AND COOL.
- ADJUSTABLE SELF FABRIC CLOSURE



*BLACK VINTAGE WASH
11588-BLKVV



SEPIA VINTAGE WASH
11588-SEPVW

DELIVERY I



BIG B ADJUSTABLE HAT

BIG B ADJUSTABLE HAT

(MEDIUM PROFILE =
UNSTRUCTURED 6-PANEL
CURVED BILL)
O/S

- 97% COTTON 3% SPANDEX
- FELT PATCH
- COTTON CORDUROY
- ADJUSTABLE LEATHER STRAP CLOSURE

RETAIL \$39.00 | WHSL \$19.50

\$22.50/\$45



SAND CORD
11158-SNDCD



*EMERALD CORD
11158-EMRDC

DELIVERY 2

PARSONS NETPLUS SNAPBACK

(MEDIUM PROFILE =
UNSTRUCTURED 5-PANEL
CURVED BILL)
O/S

- 100% COTTON
- MERROWED-EDGE EMBROIDERED PATCH
- COTTON CORDUROY
- BRIM ROPE
- MESH STAY
- BUILT WITH A BUREO NETPLUS® VISOR MADE FROM RECYCLED FISHING NETS
- SWEATBAND IS BUILT WITH MOISTURE WICKING PROPERTIES, TO KEEP YOU FRESH AND COOL.
- ADJUSTABLE SNAPBACK CLOSURE

RETAIL \$30.00 | WHSL \$15.00

\$20/\$40



*BLACK
11602-BLACK



SEPIA
11602-SEPIA

DELIVERY 1



DEL SOL SNAPBACK

DEL SOL SNAPBACK

(MEDIUM PROFILE =
UNSTRUCTURED 5-PANEL
FLAT BILL)

O/S

RETAIL \$35.00 | WHSL \$17.50



- 60% COTTON 40% NYLON
- WOVEN LABEL
- MESH STAY
- ADJUSTABLE SNAPBACK CLOSURE
- ENGLISH TRANSLATION: CITY OF THE SUN



BLACK
11630-BLACK

DELIVERY 2 \$20/\$40

PERSIST SNAPBACK

(MEDIUM PROFILE =
UNSTRUCTURED 5-PANEL
FLAT BILL)

O/S

RETAIL \$30.00 | WHSL \$15.00



- 92% NYLON 8% SPANDEX
- DIRECT EMBROIDERY
- BRIM ROPE
- ADJUSTABLE SNAPBACK CLOSURE



BLACK
11631-BLACK



TREKKING GREEN
11631-TRKGN

DELIVERY 2 \$20/\$40

WOODBURN SNAPBACK

(MEDIUM PROFILE =
UNSTRUCTURED 5-PANEL
FLAT BILL)

O/S

RETAIL \$39.00 | WHSL \$19.50



\$25/\$50

- 100% COTTON
- LEATHER PATCH
- COTTON CANVAS
- TREATED WITH A VINTAGE WASH FOR A SOFT HAND AND LIVED IN LOOK
- ADJUSTABLE SNAPBACK CLOSURE



BLACK VINTAGE WASH
11632-BLKVV



COPPER VINTAGE WASH
11632-CPVWW

DELIVERY 2

SPRING 2024

OATH TRUCKER HAT

- (MEDIUM PROFILE = STRUCTURED 5-PANEL FLAT BILL)
 O/S
- 60% COTTON 40% POLYESTER
 - MERROWED-EDGE EMBROIDERED PATCH
 - MESH BACK
 - ADJUSTABLE SNAPBACK CLOSURE

RETAIL \$30.00 | WHSL \$15.00

\$17.50/\$35



BLACK/BLACK
11627-BKBLK



OAT MILK/OAT MILK
11627-OAMOM



SEPIA/WHITE
11627-SEPWT

DELIVERY 1

OATH III SNAPBACK

- (MEDIUM PROFILE = STRUCTURED 6-PANEL FLAT BILL)
 O/S
- 80% ACRYLIC 20% WOOL
 - MERROWED-EDGE EMBROIDERED PATCH
 - ADJUSTABLE SNAPBACK CLOSURE

RETAIL \$30.00 | WHSL \$15.00

\$20/\$40



*BLACK
10777-BLACK



*LIGHT HEATHER GREY/BLACK
10777-LHGBK



*SAND
10777-SAND

DELIVERY 1

SPRING 2024

ALPHA SQUARE NETPLUS SNAPBACK

- (MEDIUM PROFILE = STRUCTURED 6-PANEL FLAT BILL)
 O/S
- CPRCH: 100% COTTON
 - BKBLK: 85% ACRYLIC 15% WOOL
 - HTGBK: 80% ACRYLIC 20% WOOL
 - MERROWED-EDGE EMBROIDERED PATCH
 - BUILT WITH A BUREO NETPLUS® VISOR MADE FROM RECYCLED FISHING NETS
 - SWEATBAND IS BUILT WITH MOISTURE WICKING PROPERTIES, TO KEEP YOU FRESH AND COOL.
 - ADJUSTABLE SNAPBACK CLOSURE

RETAIL \$30.00 | WHSL \$15.00

\$20/\$40



DELIVERY 1



*BLACK/BLACK
11199-BKBLK



*HEATHER GREY/BLACK
11199-HTGBK



COPPER/CHARCOAL
11199-CPRCH

HOMER SNAPBACK

- (MEDIUM PROFILE = STRUCTURED 6-PANEL FLAT BILL)
 O/S
- 80% ACRYLIC 20% WOOL
 - MERROWED-EDGE EMBROIDERED PATCH
 - ADJUSTABLE SNAPBACK CLOSURE

RETAIL \$30.00 | WHSL \$15.00



\$20/\$40

DELIVERY 2



BLACK
11628-BLACK



SEPIA
11628-SEPIA

NEIGHBOR SNAPBACK

- (MEDIUM PROFILE = STRUCTURED 5-PANEL FLAT BILL)
 O/S
- 100% COTTON
 - MERROWED-EDGE EMBROIDERED PATCH
 - TREATED WITH A SOL WASH FOR A SOFT HAND AND LIVED IN LOOK
 - DUE TO THE UNIQUENESS OF THE DYE PROCESS, THERE MAY BE SLIGHT VARIATION IN COLOR AND FINISHING

RETAIL \$30.00 | WHSL \$15.00



\$20/\$40

DELIVERY 2

SPRING 2024



BLACK SOL WASH
11633-BKSWH



OFF WHITE SOL WASH
11633-OWSLW

CREST NETPLUS TRUCKER HAT

(MEDIUM PROFILE =
STRUCTURED 6-PANEL
CURVED BILL)

O/S

RETAIL \$30.00 | WHSL \$15.00

\$17.50/\$35



DELIVERY I

- 57% POLYESTER
43% ORGANIC COTTON
- MERROWED-EDGE
EMBROIDERED PATCH
- MESH BACK
- BUILT WITH A BUREO NETPLUS®
VISOR MADE FROM RECYCLED
FISHING NETS
- SWEATBAND IS BUILT
WITH MOISTURE WICKING
PROPERTIES, TO KEEP YOU
FRESH AND COOL.
- ADJUSTABLE
SNAPBACK CLOSURE



*BLACK
10921-BLACK



OAT MILK/OAT MILK
10921-OAMOM



WASHED NAVY/NAVY
10921-WSNVY

REGAL NETPLUS TRUCKER HAT

(MEDIUM PROFILE =
STRUCTURED 6-PANEL
CURVED BILL)

O/S

RETAIL \$30.00 | WHSL \$15.00



DELIVERY I

\$17.50/\$35

- 57% POLYESTER 43% COTTON
- MERROWED-EDGE
EMBROIDERED PATCH
- MESH BACK
- BUILT WITH A BUREO NETPLUS®
VISOR MADE FROM RECYCLED
FISHING NETS
- SWEATBAND IS BUILT
WITH MOISTURE WICKING
PROPERTIES, TO KEEP YOU
FRESH AND COOL.
- ADJUSTABLE
SNAPBACK CLOSURE



BLACK/BLACK
11656-BKBLK



KHAKI/KHAKI
11656-KHKHI

ALPHA BLOCK NETPLUS TRUCKER HAT

(MEDIUM PROFILE =
STRUCTURED 5-PANEL
CURVED BILL)

O/S

RETAIL \$30.00 | WHSL \$15.00

\$17.50/\$35



DELIVERY I

- 57% POLYESTER
43% ORGANIC COTTON
- MERROWED-EDGE
EMBROIDERED PATCH
- MESH BACK
- BUILT WITH A BUREO NETPLUS®
VISOR MADE FROM RECYCLED
FISHING NETS
- SWEATBAND IS BUILT
WITH MOISTURE WICKING
PROPERTIES, TO KEEP YOU
FRESH AND COOL.
- ADJUSTABLE
SNAPBACK CLOSURE



*BLACK
10867-BLACK



TREKKING GREEN/TREKKING GREEN
10867-TKGTG



ORANGE/ORANGE
10867-ORGOR

POSTAL C NETPLUS TRUCKER HAT

(MEDIUM PROFILE =
STRUCTURED 5-PANEL
CURVED BILL)

O/S

RETAIL \$30.00 | WHSL \$15.00



DELIVERY I

- 57% POLYESTER
43% ORGANIC COTTON
- DIRECT EMBROIDERY
- MESH BACK
- BUILT WITH A BUREO NETPLUS®
VISOR MADE FROM RECYCLED
FISHING NETS
- SWEATBAND IS BUILT
WITH MOISTURE WICKING
PROPERTIES, TO KEEP YOU
FRESH AND COOL.
- ADJUSTABLE
SNAPBACK CLOSURE

\$17.50/\$35



BLACK/BLACK
11634-BKBLK



SEPIA/SEPIA
11634-SEPSA

CREST NETPLUS SNAPBACK

(MEDIUM PROFILE =
STRUCTURED 5-PANEL
CURVED BILL)

O/S

RETAIL \$30.00 | WHSL \$15.00

\$20/\$40



- 85% ACRYLIC 15% WOOL, 80% ACRYLIC 20% WOOL
- MERROWED-EDGE EMBROIDERED PATCH
- BUILT WITH A BUREO NETPLUS® VISOR MADE FROM RECYCLED FISHING NETS
- SWEATBAND IS BUILT WITH MOISTURE WICKING PROPERTIES, TO KEEP YOU FRESH AND COOL.
- ADJUSTABLE SNAPBACK CLOSURE



*HEATHER GREY/BLACK
11001-HTGBK



*BLACK
11001-BLACK



BLACK/BLACK/BLACK
11001-BBBLK



WASHED NAVY/WASHED NAVY
11001-WANWN

DELIVERY I

LINWOOD C NETPLUS SNAPBACK

(MEDIUM PROFILE =
STRUCTURED 5-PANEL
CURVED BILL)

O/S

RETAIL \$30.00 | WHSL \$15.00



- TKGSD + BKWHT: 85% ACRYLIC 15% WOOL
- HTGBK: 80% ACRYLIC 20% WOOL
- KHBKW: 100% COTTON
- MERROWED-EDGE EMBROIDERED PATCH
- BUILT WITH A BUREO NETPLUS® VISOR MADE FROM RECYCLED FISHING NETS
- SWEATBAND IS BUILT WITH MOISTURE WICKING PROPERTIES, TO KEEP YOU FRESH AND COOL.
- ADJUSTABLE SNAPBACK CLOSURE

\$20/\$40

DELIVERY I



BLACK/WHITE
10980-BKWHT



HEATHER GREY/BLACK
10980-HTGBK



KHAKI/BLACK/WHITE
10980-KHBKW



TREKKING GREEN/SAND
10980-TKGSD



CREST UTILITY NETPLUS SNAPBACK

(MEDIUM PROFILE =
STRUCTURED 6-PANEL
CURVED BILL)

O/S

RETAIL \$35.00 | WHSL \$17.50

\$20/\$40



- 97% POLYESTER 3% ELASTANE
- MERROWED-EDGE WOVEN LABEL
- STRETCH
- LASER CUT REAR PANELS FOR MAXIMUM BREATHABILITY
- BUILT WITH A BUREO NETPLUS® VISOR MADE FROM RECYCLED FISHING NETS
- SWEATBAND IS BUILT WITH MOISTURE WICKING PROPERTIES, TO KEEP YOU FRESH AND COOL.
- ADJUSTABLE SNAPBACK CLOSURE

DELIVERY 2



*BLACK
10730-BLACK



CHARCOAL/NAVY
10730-CHNAV

BUILDERS COOLMAX SNAPBACK

(MEDIUM PROFILE =
UNSTRUCTURED 6-PANEL
CURVED BILL)

O/S

\$25/\$50

RETAIL \$39.00 | WHSL \$19.50



- 39% COTTON 32% POLYESTER 27% RECYCLED POLYESTER 2% SPANDEX
- 3M REFLECTIVE LOGO
- COOLMAX® ECOMADE FIBER HELPS KEEP YOU COOL AND DRY
- MADE FROM 100% POST-CONSUMER RECYCLED POLYESTER
- LASER CUT REAR PANELS FOR MAXIMUM BREATHABILITY
- SWEATBAND IS BUILT WITH MOISTURE WICKING PROPERTIES, TO KEEP YOU FRESH AND COOL.
- ADJUSTABLE SNAPBACK CLOSURE

DELIVERY 2



OLIVE SURPLUS
11635-OLVSP



WASHED BLACK
11635-WABLK



GRADE TRUCKER HAT

BASS BRAINS BOAT TRUCKER HAT

(HIGH PROFILE = STRUCTURED 5-PANEL FLAT BILL)
 O/S
 RETAIL \$35.00 | WHSL \$17.50

- 100% POLYESTER
- MERROWED-EDGE EMBROIDERED PATCH
- MESH BACK
- ADJUSTABLE SNAPBACK CLOSURE



DELIVERY 2 \$22.50/\$45

WASHED NAVY
 11651-WANAV

GRADE TRUCKER HAT

(HIGH PROFILE = UNSTRUCTURED 6-PANEL FLAT BILL)
 O/S
 RETAIL \$30.00 | WHSL \$15.00

- 60% COTTON 40% POLYESTER
- MERROWED-EDGE EMBROIDERED PATCH
- MESH BACK
- ADJUSTABLE SNAPBACK CLOSURE



\$17.50/\$35



DELIVERY 1

TREKKING GREEN/TREKKING GREEN
 11645-TKGTG

BLACK/ORANGE/WHITE
 11645-BLOGW

SAND/SAND
 11645-SNDS

ESTUPENDO TRUCKER HAT

(HIGH PROFILE = FOAM FRONT 5-PANEL FLAT BILL)
 O/S
 RETAIL \$30.00 | WHSL \$15.00

- 100% POLYESTER
- SCREEN PRINT
- FOAM FRONT
- MESH BACK
- ADJUSTABLE SNAPBACK CLOSURE



\$17.50/\$35



DELIVERY 2

WHITE
 11637-WHITE



SOL SNAPBACK

SOL SNAPBACK

(HIGH PROFILE =
UNSTRUCTURED 5-PANEL
FLAT BILL)
O/S

RETAIL \$35.00 | WHSL \$17.50



\$20/\$40

DELIVERY 1

- 100% COTTON
- DIRECT EMBROIDERY
- TREATED WITH A SOL WASH FOR A SOFT HAND AND LIVED IN LOOK
- ADJUSTABLE SNAPBACK CLOSURE
- DUE TO THE UNIQUENESS OF THE DYE PROCESS, THERE MAY BE SLIGHT VARIATION IN COLOR AND FINISHING



BROWN SOL WASH
11629-BWNSW

BASS BRAINS SWIM SNAPBACK

(HIGH PROFILE =
UNSTRUCTURED 5-PANEL
FLAT BILL)
O/S

RETAIL \$35.00 | WHSL \$17.50



\$25/\$50

DELIVERY 2

- 100% COTTON
- MERROWED-EDGE EMBROIDERED PATCH
- BRIM ROPE
- MESH STAY
- ADJUSTABLE SNAPBACK CLOSURE



BLACK
11652-BLACK



WHITE/RED
11652-WHRED



\$20



Your purchase of this fair trade certified product helps support working conditions and funamental human rights, wile also investing in social development.

HEIST BEANIES

HEIST BEANIE

(8" HEIGHT 7" OPENING)

O/S

RETAIL \$22.00 | WHSL \$11.00

\$12.50/\$25

- 100% ACRYLIC
- CLASSIC FISHERMAN'S BEANIE
- WOVEN FOLD LABEL
- 1X1 KNIT



*COYOTE BROWN
10782-COYOT



*MUSTARD
10782-MUSTR



*LIGHT HEATHER GREY
10782-LHTGY



*BLACK
10782-BLACK



*HEATHER GREY
10782-HTGRY



*MILITARY OLIVE
10782-MILOL



*RED
10782-RED



*HUNTER GREEN
10782-HUNTG



*BEIGE
10782-BEIGE

DELIVERY I

WOODBURN WATCH CAP BEANIE

(8.5" HEIGHT 7" OPENING)

O/S

RETAIL \$24.00 | WHSL \$12.00

\$15/\$30

- 100% ACRYLIC
- CLASSIC FISHERMAN'S BEANIE
- WOVEN LABEL
- 1X1 KNIT



*CHIVE
11508-CHIVE



*WASHED BLACK
11508-WABLK



*BISCOTTI
11508-BSCTI

DELIVERY I

SPRING
2024

MENS APPAREL



PANT FIT GUIDE



SLIM FIT

A FITTED SLIM PANT THAT IS TAPERED THROUGH THE HIP TO THE LEG OPENING
LEG OPENING 14" | INSEAM 32"

REGULAR FIT

A CLASSIC MODERN REGULAR FIT THROUGH THE SEAT AND THIGH, WITH A STRAIGHT CUT FROM KNEE TO LEG OPENING
LEG OPENING 16" | INSEAM 32"

RELAXED FIT

A COMFORTABLE FIT WITH MORE ROOM AT THE SEAT AND THIGH, WITH A SLIGHT TAPER TO THE LEG OPENING
LEG OPENING 18" | INSEAM 32"



CHOICE CHINO RELAXED FIT

CHOICE CHINO SLIM PANT

SLIM
28-38

RETAIL \$65.00 | WHSL \$32.50

\$40/\$80



DELIVERY I

- 60% COTTON 38% REPVEE POLYESTER 2% SPANDEX
- MODERN TAKE ON A CLASSIC CHINO
- STRETCH CONSTRUCTION FOR COMFORT AND MOBILITY
- MEDIUM RISE WITH A BUTTON BUCKLE CLOSURE
- REINFORCED RIVETED BELT LOOP
- BUILT WITH REPVEE POLYESTER MADE FROM RECYCLED PLASTIC BOTTLES
- LEG OPENING 14"
- INSEAM 32"



*BLACK
04871-BLACK



WASHED NAVY
04871-WANAV

CHOICE CHINO REGULAR PANT

REGULAR
28-38

RETAIL \$65.00 | WHSL \$32.50

\$40/\$80



DELIVERY I

- 60% COTTON 38% REPVEE POLYESTER 2% SPANDEX
- MODERN TAKE ON A CLASSIC CHINO
- STRETCH CONSTRUCTION FOR COMFORT AND MOBILITY
- MEDIUM RISE WITH A BUTTON BUCKLE CLOSURE
- REINFORCED RIVETED BELT LOOP
- BUILT WITH REPVEE POLYESTER MADE FROM RECYCLED PLASTIC BOTTLES
- LEG OPENING 16"
- INSEAM 32"



*BLACK
04888-BLACK



*KHAKI
04888-KHAKI



TREKKING GREEN
04888-TRKGN



WHITECAP
04888-WHTCP

CHOICE CHINO RELAXED PANT

RELAXED
28-38

RETAIL \$69.00 | WHSL \$34.50

\$45/\$90



DELIVERY I

- 60% COTTON 38% REPVEE POLYESTER 2% SPANDEX
- MODERN TAKE ON A CLASSIC CHINO
- STRETCH CONSTRUCTION FOR COMFORT AND MOBILITY
- MEDIUM RISE WITH A BUTTON BUCKLE CLOSURE
- REINFORCED RIVETED BELT LOOP
- BUILT WITH REPVEE POLYESTER MADE FROM RECYCLED PLASTIC BOTTLES
- LEG OPENING 18"
- INSEAM 31"



*BLACK
04832-BLACK



SAND
04832-SAND



BUILDERS CARPENTER STRETCH PANT



WATER
RESISTANT



STRETCH
CONSTRUCTION



RECYCLED
POLYESTER

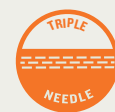

REINFORCED
SEAMS

BUILDERS 5 POCKET STRETCH PANT

REGULAR
28-38

RETAIL \$79.00 | WHSL \$39.50

- 63% COTTON, 35% RECYCLED POLYESTER, 2% SPANDEX
- CLASSIC 5 POCKET WORK PANT BUILT IN CANVAS



DELIVERY | \$50/\$100

- BUILDERS CUSTOM DURABLE CANVAS
- STRETCH CONSTRUCTION FOR COMFORT AND MOBILITY
- WATER RESISTANT COATING FOR ADDED WEATHER PROTECTION
- BUILT WITH REPREEVE POLYESTER MADE FROM RECYCLED PLASTIC BOTTLES
- REINFORCED RIVETED BELT LOOP
- REINFORCED STRUCTURAL FELL SEAMS
- 5 POCKET DETAIL
- LEG OPENING 16"
- INSEAM 32"



*BLACK
04917-BLACK



SEPIA
04917-SEPIA

BUILDERS CARPENTER STRETCH PANT

RELAXED
28-38

RETAIL \$89.00 | WHSL \$44.50

- 63% COTTON, 35% RECYCLED POLYESTER, 2% SPANDEX
- HARDWEARING DURABLE CARPENTER PANT
- BUILDERS CUSTOM DURABLE CANVAS
- STRETCH CONSTRUCTION FOR COMFORT AND MOBILITY
- WATER RESISTANT COATING FOR ADDED WEATHER PROTECTION
- BUILT WITH REPREEVE POLYESTER MADE FROM RECYCLED PLASTIC BOTTLES

- POCKET GUARD PROTECTION AGAINST CLIP TOOL
- FRONT WELT POCKET, DOUBLE LAYER BACK POCKET, AND HIDDEN YOKE POCKET
- DOUBLE KNEE REINFORCEMENT
- DOUBLE LAYER FINISHING TO PROTECT AGAINST BOOT DAMAGE
- TRIPLE NEEDLE REINFORCED SEAMS
- HAMMER LOOP AND MULTI TOOL POCKETING
- LEG OPENING 18"
- INSEAM 31"



DELIVERY |

\$60/\$120



*WASHED BLACK
04920-WABLK



OLIVE SURPLUS
04920-OLVSP



WAYPOINT RIPSTOP CARGO PANT

RELAXED
28-38

RETAIL \$99.00 | WHSL \$49.50

\$65/\$130



DELIVERY 2

- 95% NYLON 5% SPANDEX
- VINTAGE MILITARY CARGO PANT IN A TECHNICAL RIPSTOP
- STRETCH NYLON
- FIXED WAISTBAND
- FUNCTIONAL SIDE BELLOWED POCKETS
- REINFORCED STITCHING AND BAR TACK
- BUCKLE BUTTON
- DRAWCORDS AT HEM FOR A FULLY CUSTOMIZABLE LEG OPENING
- INSEAM 30"



OLIVE SURPLUS
04966-OLVSP

CREST LINE FLEECE SWEATPANT

REGULAR
S-XXL

RETAIL \$65.00 | WHSL \$32.50

\$40/\$80



DELIVERY 1

- 77% COTTON
23% RECYCLED POLYESTER
- MEDIUM WEIGHT RECYCLED FLEECE
- 300 GSM
- ADJUSTABLE ELASTIC WAISTBAND PROVIDES A CUSTOM FIT
- SCREEN PRINT LEG GRAPHICS
- RIBBED BOTTOM HEM
- INSEAM 30"



BLACK/CHINOIS GREEN/WHITE
04918-BKCGW



SAND/BLACK/BISON
04918-SNDBB



BUILDERS CARPENTER STRETCH SHORT



CHOICE CHINO SHORT 16" + 19"

REGULAR
28-38

WHNSW • SEPPD:
RETAIL \$65.00 | WHSL \$32.50
SAND • BLACK:
RETAIL \$59.00 | WHSL \$29.50

• 60% COTTON 38% REPREVE
POLYESTER 2% SPANDEX



DELIVERY I

- MODERN TAKE ON A CLASSIC CHINO SHORT
- STRETCH CONSTRUCTION FOR COMFORT AND MOBILITY
- TREATED WITH A SOL WASH FOR A SOFT HAND AND LIVED IN LOOK
- DUE TO THE UNIQUENESS OF THE DYE PROCESS, THERE MAY BE SLIGHT VARIATION IN COLOR AND FINISHING
- YARN DYE PLAID (SEPIA)
- BUILT WITH REPREVE POLYESTER MADE FROM RECYCLED PLASTIC BOTTLES
- REINFORCED RIVETED BELT LOOP
- OUTSEAM 19" | INSEAM 7"
- OUTSEAM 16" | INSEAM 5"

\$32.50/\$65



*BLACK
16": 04928-BLACK
19": 04215-BLACK

\$32.50/\$65



SAND
16": 04928-SAND
19": 04215-SAND

\$35/\$70



SEPIA PLAID
16": 04928-SEPPD
19": 04215-SEPPD

\$35/\$70



WASHED NAVY SOL WASH
16": 04928-WHNSW
19": 04215-WHNSW

BUILDERS CARPENTER STRETCH SHORT

RELAXED
28-38

RETAIL \$79.00 | WHSL \$39.50

- 63% COTTON, 35% RECYCLED POLYESTER, 2% SPANDEX
- HARDWEARING DURABLE CARPENTER SHORT
- BUILDERS CUSTOM DURABLE CANVAS
- STRETCH CONSTRUCTION FOR COMFORT AND MOBILITY
- WATER RESISTANT COATING FOR ADDED WEATHER PROTECTION
- BUILT WITH REPREVE POLYESTER

- MADE FROM RECYCLED PLASTIC BOTTLES
- POCKET GUARD PROTECTION AGAINST CLIP TOOL
- FRONT WELT POCKET, DOUBLE LAYER BACK POCKET, AND HIDDEN YOKE POCKET
- TRIPLE NEEDLE REINFORCED SEAMS
- HAMMER LOOP AND MULTI TOOL POCKETING
- OUTSEAM 18" | INSEAM 7"



DELIVERY I

\$45/\$90



WASHED BLACK
04967-WABLK



OLIVE SURPLUS
04967-OLVSP

MADRID II CORDUROY SHORT 16" + 19"

RELAXED
S-XXL

RETAIL \$65.00 | WHSL \$32.50

\$40/\$80

- 100% COTTON
- WORKWEAR INSPIRED 14-WALE DURABLE CORDUROY
- ADJUSTABLE ELASTIC WAISTBAND PROVIDES A CUSTOM FIT
- DOUBLE NEEDLE REINFORCED STITCHING ON POCKETS
- OUTSEAM 19" | INSEAM 7"
- OUTSEAM 16" | INSEAM 5"



*BLACK CORD
16": 04927-BKCRD
19": 04111-BKCRD



SEPIA CORD
16": 04927-SEPCD
19": 04111-SEPCD



TREKKING GREEN CORD
16": 04927-TKGNC
19": 04111-TKGNC



EVERYDAY COOLMAX SHORT

RELAXED
S-XXL

RETAIL \$69.00 | WHSL \$34.50

\$45/\$90



DELIVERY 2

- 53% COTTON 20% POLYESTER 25% COOLMAX POLYESTER 2% SPANDEX
- CASUAL EVERYDAY LIFESTYLE AND EXPLORER SHORT BUILT WITH COOLMAX
- COOLMAX® ECOMADE FIBER HELPS KEEP YOU COOL AND DRY
- MADE FROM 100% POST-CONSUMER RECYCLED POLYESTER
- ADJUSTABLE ELASTIC WAISTBAND PROVIDES A CUSTOM FIT
- UTILITY POCKETS
- OUTSEAM 17" | INSEAM 7"



WASHED BLACK
04959-WABLK



OLIVE SURPLUS
04959-OLVSP



KHAKI
04959-KHAKI

ADVENTURE RIPSTOP WATER SHORT

RELAXED
28-38

RETAIL \$75.00 | WHSL \$37.50

- 95% NYLON 5% SPANDEX
- OUTDOOR ADVENTURE SHORT IN A TECHNICAL RIPSTOP
- STRETCH NYLON
- HYBRID FIXED WAISTBAND WITH DRAWCORDS
- MESH POCKET BAGS BUILT FOR DRAINAGE
- CENTER FRONT ZIPPER CLOSURE



DELIVERY 2 \$40/\$80

- UTILITY POCKETS
- WELDED FRONT AND BACK ZIPPER CLOSURE WITH SILICON DIPPED ZIPPER
- PROTECTIVE WELT AT BACK POCKET
- OUTSEAM 18" | INSEAM 7"



OLIVE SURPLUS
04962-OLVSP



BLACK
04962-BLACK



VOYAGE HYBRID SHORT

VOYAGE HYBRID SHORT 16" + 18"

RELAXED
S-XXL

RETAIL \$59.00 | WHSL \$29.50

- 94% NYLON 6% ELASTANE
- HOT TUB HYBRID
- STRETCH CONSTRUCTION FOR COMFORT AND MOBILITY
- WATER RESISTANT COATING TO KEEP YOU DRY
- ADJUSTABLE ELASTIC WAISTBAND PROVIDES A CUSTOM FIT
- INTERIOR FUNCTIONAL BUNGEE CORDS AT POCKET
- MESH POCKET BAGS BUILT FOR DRAINAGE
- WOVEN LABEL
- OUTSEAM 18" | INSEAM 7"
- OUTSEAM 16" | INSEAM 5"



DELIVERY I

\$45/\$90



MEXICO CITY JAGUAR
16": 04930-MXCJG
18": 04942-MXCJG

\$40/\$80



WASHED NAVY SOL
16": 04930-WHNVS
18": 04942-WHNVS

\$40/\$80



WASHED BLACK/TERRACOTTA FLORAL
16": 04930-WHTF
18": 04942-WHTF

60'S STRETCH TRUNK

RELAXED
28-38

RETAIL \$69.00 | WHSL \$34.50

\$40/\$80

- 96% POLYESTER 4% ELASTANE
- INSPIRED BY THE ORIGINAL 60'S SURF TRUNK
- STRETCH CONSTRUCTION FOR COMFORT AND MOBILITY
- WATER RESISTANT COATING TO KEEP YOU DRY
- FIXED WAISTBAND
- INTERIOR FUNCTIONAL BUNGEE CORDS AT POCKET
- MESH POCKET BAGS BUILT FOR DRAINAGE
- OUTSEAM 17" | INSEAM 7"



DELIVERY I



WASHED NAVY/CRANBERRY JUICE
04961-WHNCJ



CHARCOAL/CHINOIS GREEN
04961-CHCG



DILLINGER STATION JACKET



DILLINGER STATION JACKET

CLAXTON CREST LIGHTWEIGHT JACKET

STANDARD
S-XXL

RETAIL \$69.00 | WHSL \$34.50

\$45/\$90

- 100% POLYESTER
- LIGHT WEIGHT WINDBREAKER
- WATER RESISTANT COATING FOR ADDED WEATHER PROTECTION
- ADJUSTABLE DRAWCORDS AT THE HOOD
- ELASTIC WRISTS AND WAIST
- EMBROIDERED LEFT CHEST PATCH AND SLEEVE PRINT



DELIVERY I



*BLACK/BLACK
03292-BKBLK



OLIVE SURPLUS
03292-OLVSP

CLAXTON WINDBREAKER PARKA JACKET

STANDARD
S-XXL

RETAIL \$89.00 | WHSL \$44.50

?

- 52% RECYCLED POLYESTER
48% POLYESTER
- MID WEIGHT WINDBREAKER
- WATER RESISTANT COATING FOR ADDED WEATHER PROTECTION
- ADJUSTABLE DRAWCORDS AT THE HOOD
- ELASTIC WRISTS AND WAIST
- STORM FLAP
- VEGAN LEATHER PATCH



BLACK
03418-BLACK



SAND/PINE NEEDLE
03418-SNDPN

DELIVERY I

DILLINGER STATION JACKET

STANDARD
S-XXL

RETAIL \$119.00 | WHSL \$59.50

- 60% COTTON 38% REPREVE POLYESTER 2% SPANDEX
- 50'S INSPIRED BOMBER JACKET
- SIGNATURE RECYCLED TWILL BLEND
- STRETCH CONSTRUCTION FOR COMFORT AND MOBILITY
- TREATED WITH A SOL WASH FOR A SOFT HAND AND LIVED IN LOOK
- BUILT WITH REPREVE POLYESTER MADE FROM RECYCLED

- PLASTIC BOTTLES
- DURABLE LEATHER ZIPPER PULL
- FRONT UTILITY POCKETS WITH HIDDEN SNAP AND ADDITIONAL SIDE ENTRY
- WIND GUARDED RIBBING
- VEGAN LEATHER PATCH
- DUE TO THE UNIQUENESS OF THE DYE PROCESS, THERE MAY BE SLIGHT VARIATION IN COLOR AND FINISHING



DELIVERY I

\$75/\$150



OLIVE SURPLUS
03405-OLSSW



SEPIA
03405-SEPSW



BOWERY FLANNEL



BOWERY FLANNEL



BOWERY FLANNEL

BOWERY FLANNEL

STANDARD
S-5XL

[S-XXL]
RETAIL \$69.00 | WHSL \$34.50

[3XL-5XL]:
RETAIL \$79.00 | WHSL \$39.50

\$40/\$80

- 60% COTTON 23% ACRYLIC 17% POLYESTER
- THE ORIGINAL FLANNEL
- SIGNATURE ANTI-SCRATCH, WOOL FREE, VEGAN FLANNEL
- 230 GSM
- TREATED WITH WASH FOR A SOFT HAND FEEL
- CUSTOM YARN-DYE FLANNEL PATTERN
- CHEST POCKETS WITH WOVEN LABEL



*BLACK/CHARCOAL
01213-BKCHR



*HEATHER GREY/CHARCOAL
01213-HTGCH



*OCEAN
01213-OCEAN



BLACK/CHARCOAL/OFF WHITE
01213-BKCOU



WHITE SMOKE/YELLOW/CASA RED
01213-WSYCR



WASHED NAVY/OFF WHITE/TERRACOTTA
01213-WHNOT



WASHED NAVY/SEPIA/OFF WHITE
01213-WNSOW



GREEN KELP/SAND/BLACK
01213-GRKSB

DELIVERY I



BOWERY STRETCH FLANNEL

BOWERY STRETCH WATER RESISTANT FLANNEL

STANDARD
S-XXL

RETAIL \$85.00 | WHSL \$42.50

• 48% COTTON 28% RECYCLED
POLYESTER 22% ACRYLIC
2% ELASTANE



- STRETCH WATER RESISTANT FLANNEL
- SIGNATURE ANTI-SCRATCH, WOOL FREE, VEGAN FLANNEL
- WATER REPELLENT COATING TO KEEP YOU DRY
- 235 GSM
- TREATED WITH WASH FOR A SOFT HAND FEEL
- CUSTOM YARN-DYE FLANNEL PATTERN
- CHEST POCKETS WITH WOVEN LABEL



*BLACK/CHARCOAL
01364-BKCHR



TREKKING GREEN/OATMILK
01364-TKGOM



SEPIA/TERRACOTTA
01364-SEPTR

DELIVERY I \$55/\$110

BOWERY LIGHTWEIGHT ULTRA SOFT FLANNEL

STANDARD
S-XXL

RETAIL \$65.00 | WHSL \$32.50

\$45/\$90

- 100% COTTON
- LIGHT WEIGHT AND ULTRA SOFT BRUSHED FLANNEL
- SIGNATURE ANTI-SCRATCH, WOOL FREE, VEGAN FLANNEL
- 150 GSM
- TREATED WITH WASH FOR A SOFT HAND FEEL
- CUSTOM YARN-DYE FLANNEL PATTERN
- CHEST POCKETS WITH WOVEN LABEL



CHARCOAL/BLACK
01391-CHBLK



TERRACOTTA/BLACK
01391-TRCBK



WASHED NAVY/DUSTY BLUE
01391-WHNDDB

DELIVERY I



**BUNKER
LIGHTWEIGHT**

**BUNKER LIGHTWEIGHT ULTRA SOFT CAMP
COLLAR FLANNEL**

RELAXED
S-XXL

RETAIL \$69.00 | WHSL \$34.50

\$45/\$90

- 100% COTTON
- LIGHT WEIGHT AND ULTRA SOFT BRUSHED FLANNEL IN A VINTAGE INSPIRED LONG SLEEVE CUBAN OR BOWLING SHIRT
- SIGNATURE ANTI-SCRATCH, WOOL FREE, VEGAN FLANNEL
- 150 GSM
- CUSTOM YARN-DYE FLANNEL PATTERN
- RELAXED CAMP COLLAR
- LEFT CHEST POCKET WITH A WOVEN LABEL



WHITECAP/SAND
01392-WCSSW



WASHED NAVY/TERRACOTTA
01392-WNTSW

DELIVERY I

BUILDERS STRETCH OVERSHIRT

RELAXED
S-XXL

RETAIL \$89.00 | WHSL \$44.50

- 63% COTTON 35% REPREVE PLOYESTER 2% SPANDEX
- BUILDERS CUSTOM DURABLE CANVAS
- STRETCH FABRIC FOR COMFORT AND MOBILITY
- 321 GSM
- WATER RESISTANT COATING TO KEEP YOU DRY
- BUILT WITH REPREVE POLYESTER MADE FROM RECYCLED PLASTIC BOTTLES

- EASY ACCESS FRONT VERTICAL ZIP POCKET
- REINFORCED STRUCTURAL FELLED SEAMS
- REINFORCED SNAP BUTTON CLOSURE
- UTILITY CHEST POCKET
- PEN HOLDER



DELIVERY I \$60/\$120



*WASHED BLACK
01368-WABLK



OLIVE SURPLUS
01368-OLVSP



CHARTER PRINTS

CHARTER OXFORD SHORT SLEEVE SHIRT

STANDARD
S-XXL

RETAIL \$59.00 | WHSL \$29.50

\$35/\$70



DELIVERY 1

- 63% COTTON 35% POLYESTER 2% ELASTANE
- DURABLE OXFORD WOVEN COTTON
- STRETCH FABRIC FOR COMFORT AND MOBILITY
- TREATED WITH AN ENZYME WASH FOR A SOFT HAND FEEL
- LEFT CHEST POCKET WITH A WOVEN LABEL



BLACK
01217-BLACK



OFF WHITE
01217-OFFWH



LIGHT BLUE CHAMBRAY
01217-LBLCH

CHARTER SOL WASH SHORT SLEEVE SHIRT

STANDARD
S-XXL

RETAIL \$65.00 | WHSL \$32.50

\$40/\$80



DELIVERY 1

- 63% COTTON 35% POLYESTER 2% ELASTANE
- DURABLE WOVEN COTTON
- STRETCH FABRIC FOR COMFORT AND MOBILITY
- TREATED WITH A SOL WASH FOR A SOFT HAND AND LIVED IN LOOK
- DUE TO THE UNIQUENESS OF THE DYE PROCESS, THERE MAY BE SLIGHT VARIATION IN COLOR AND FINISHING
- LEFT CHEST POCKET WITH A WOVEN LABEL



OAT MILK SOL WASH
01393-OTMSW



CHINOIS GREEN SOL WASH
01393-CHGSW

CHARTER PRINT SHORT SLEEVE SHIRT

STANDARD
S-XXL

RETAIL \$59.00 | WHSL \$29.50

DELIVERY 1: WNVWT, TRKGT, TRCPY, OFWPY, WHBPY

DELIVERY 2: CSROF, WHBTF



\$40/\$80

- 62% COTTON 36% POLYESTER 2% ELASTANE
- STRETCH CONSTRUCTION FOR COMFORT AND MOBILITY
- TREATED WITH AN ENZYME WASH FOR A SOFT HAND FEEL
- LEFT CHEST POCKET WITH A WOVEN LABEL
- DECORATED WITH CUSTOM BRIXTON PRINTS



TREKKING GREEN TILE
01218-TRKGT



WASHED NAVY/WHITE TILE
01218-WNVWT



WASHED BLACK PYRAMID
01218-WHBPY



OFF WHITE PYRAMID
01218-OFWPY



TERRACOTTA PYRAMID
01218-TRCPY



WASHED BLACK/TERRACOTTA FLORAL
01218-WHBTFF



CASA RED/OATMILK FLORAL
01218-CSROF

DELIVERY 1 + 2

CHARTER SLUB SHORT SLEEVE SHIRT

STANDARD
S-XXL

RETAIL \$69.00 | WHSL \$34.50

\$40/\$80

DELIVERY 2

- 55% COTTON 45% RAYON
- ULTRA SOFT PREMIUM COTTON SLUB WITH A NATURAL TEXTURE
- TREATED WITH AN ENZYME WASH FOR A SOFT HAND FEEL
- LEFT CHEST POCKET WITH A WOVEN LABEL
- BREATHABLE WEAVE
- DECORATED WITH CUSTOM BRIXTON PRINTS



CHARCOAL SOL
01354-CHRC



OFF WHITE SOL
01354-OFWSL



BUNKER LINEN

BUNKER LINEN BLEND SHORT SLEEVE CAMP COLLAR SHIRT

RELAXED
S-XXL

RETAIL \$69.00 | WHSL \$34.50

\$40/\$80

- 62% COTTON 35% LINEN
- VINTAGE INSPIRED CUBAN OR BOWLING SHIRT
- ANTI-SCRATCH LINEN BLEND
- TREATED WITH AN ENZYME WASH FOR A SOFT HAND FEEL
- RELAXED CAMP COLLAR
- STRAIGHT HEM
- LEFT CHEST POCKET



WHITECAP
01410-WHTCP



CHINOIS GREEN
01410-CHSGN

DELIVERY I

BUNKER SLUB SHORT SLEEVE CAMP COLLAR SHIRT

RELAXED
S-XXL

RETAIL \$69.00 | WHSL \$34.50

\$40/\$80

- 55% COTTON 45% RAYON
- VINTAGE INSPIRED CUBAN OR BOWLING SHIRT
- ULTRA SOFT PREMIUM COTTON SLUB WITH A NATURAL TEXTURE
- TREATED WITH AN ENZYME WASH FOR A SOFT HAND FEEL
- RELAXED CAMP COLLAR
- STRAIGHT HEM
- LEFT CHEST POCKET



OFF WHITE/MAP
01323-OFWMP

DELIVERY I



BUNKER SEERSUCKER

BUNKER SEERSUCKER SHORT SLEEVE CAMP COLLAR SHIRT

RELAXED
S-XXL

RETAIL \$79.00 | WHSL \$39.50

\$45/\$90

- 42% LINEN 38% RAYON 20% LYOCELL
- VINTAGE INSPIRED CUBAN OR BOWLING SHIRT
- BREATHABLE LINEN BLEND SEER SUCKER
- TREATED WITH AN ENZYME WASH FOR A SOFT HAND FEEL
- RELAXED CAMP COLLAR
- STRAIGHT HEM
- LEFT CHEST POCKET



CRANBERRY JUICE/OFF WHITE
01397-CRJOW



BLACK/CHARCOAL
01397-BKCHR

DELIVERY 2

BUNKER JACQUARD SHORT SLEEVE CAMP COLLAR SHIRT

RELAXED
S-XXL

RETAIL \$79.00 | WHSL \$39.50

\$45/\$90

- 95% COTTON 5% ELASTANE
- VINTAGE INSPIRED CUBAN OR BOWLING SHIRT
- OPEN WEAVE RETRO JACQUARD KNIT
- RELAXED CAMP COLLAR
- STRAIGHT HEM



TREKKING GREEN
01398-TRKGN

DELIVERY 2

BUNKER RESERVE FIESTA SHORT SLEEVE CAMP COLLAR SHIRT

RELAXED
S-XXL

RETAIL \$89.00 | WHSL \$44.50

\$60/\$120

- 100% VISCOSE
- VINTAGE INSPIRED CUBAN OR BOWLING SHIRT
- DURABLE AND DRAPEY VISCOSE
- RELAXED CAMP COLLAR
- STRAIGHT HEM



MEXICO CITY JAGUAR
01399-MXCJG

DELIVERY 2

SPRING 2024



BUILDERS MECHANIC SHIRT

BUILDERS MECHANIC SHORT SLEEVE SHIRT

RELAXED
S-XXL

RETAIL \$69.00 | WHSL \$34.50

\$45/\$90



DELIVERY I

- 68% COTTON 29% NYLON 3% SPANDEX
- INSPIRED BY THE ORIGINAL SHORT SLEEVE WORK-SHIRT
- BUILDERS CUSTOM DURABLE WOVEN COTTON
- STRETCH CONSTRUCTION FOR COMFORT AND MOBILITY
- UTILITY CHEST POCKETS WITH PENCIL HOLDER
- REINFORCED METAL SNAP BUTTON CLOSURE
- REINFORCED STRUCTURAL FELLED SEAMS
- MOISTURE WICKING AND ANTIMICROBIAL



DUSTY BLUE
01394-DUSBL



SAND
01394-SAND

MEMPHIS LINEN BLEND SHORT SLEEVE SHIRT

STANDARD
S-XXL

RETAIL \$65.00 | WHSL \$32.50

\$40/\$80

DELIVERY I

- 55% LINEN 45% COTTON
- MODERN TAKE ON A WESTERN INSPIRED SHIRT
- LIGHTWEIGHT BREATHABLE LINEN BLEND
- TREATED WITH AN ENZYME WASH FOR A SOFT HAND FEEL
- CUSTOM YARN DYED PLAID
- FRONT POCKETS WITH WOVEN LABEL



CHINOIS GREEN/RED CLAY
01414-CHGRC



SAND/OFF WHITE
01414-SNDOW

MEMPHIS LINEN BLEND LONG SLEEVE SHIRT

STANDARD
S-XXL

RETAIL \$75.00 | WHSL \$37.50

\$45/\$90

DELIVERY I

- 55% LINEN 45% COTTON
- MODERN TAKE ON A WESTERN INSPIRED SHIRT
- LIGHTWEIGHT BREATHABLE LINEN BLEND
- TREATED WITH AN ENZYME WASH FOR A SOFT HAND FEEL
- CUSTOM YARN DYED PLAID
- FRONT POCKETS WITH WOVEN LABEL



FLINT STONE BLUE/SAND
01415-FLSBS



WHITECAP/CINDER GREY
01415-WCCGY

\$12.50



PRINTABLE FLEECE

LINWOOD CREW

STANDARD
S-XXL

RETAIL \$59.00 | WHSL \$29.50

\$40/\$80

- 77% COTTON
23% RECYCLED POLYESTER
- MEDIUM WEIGHT
RECYCLED FLEECE
- 300 GSM
- INSET SLEEVES
- FRONT AND BACK SCREEN PRINT



BLACK/CHINOIS GREEN/TERRACOTTA
22176-BKCGT

WHITECAP/TERRACOTTA/SEPIA
22176-WCTCS



DELIVERY 1

LINWOOD HOODIE

STANDARD
S-XXL

RETAIL \$65.00 | WHSL \$32.50

\$45/\$90

- 77% COTTON
23% RECYCLED POLYESTER
- MEDIUM WEIGHT
RECYCLED FLEECE
- 300 GSM
- INSET SLEEVES
- ADJUSTABLE DRAWCORDS
AT THE HOOD
- FRONT AND BACK SCREEN PRINT



BLACK/CHINOIS GREEN/SEPIA
22337-BKCGS

CHINOIS GREEN
22337-CHSGN



DELIVERY 1

CREST HOODIE

STANDARD
S-XXL

RETAIL \$65.00 | WHSL \$32.50

\$45/\$90

- 77% COTTON
23% RECYCLED POLYESTER
- MEDIUM WEIGHT
RECYCLED FLEECE
- 300 GSM
- INSET SLEEVES
- ADJUSTABLE DRAWCORDS
AT THE HOOD
- FRONT, BACK, AND
SLEEVE PRINT



BLACK/CHINOIS GREEN/WHITE
22021-BKCGW

SAND/BLACK/BISON
22021-SNDBB



DELIVERY 1

RISING SUN HOODIE

STANDARD
S-XXL

RETAIL \$65.00 | WHSL \$32.50

\$45/\$90

- 77% COTTON
23% RECYCLED POLYESTER
- MEDIUM WEIGHT
RECYCLED FLEECE
- 300 GSM
- INSET SLEEVES
- ADJUSTABLE DRAWCORDS
AT THE HOOD
- FRONT AND BACK SCREEN PRINT



CHINOIS GREEN
22590-CHSGN

WHITECAP
22590-WHTCP



DELIVERY 1

BASS BRAINS SWIM HOODIE

STANDARD
S-XXL

RETAIL \$79.00 | WHSL \$39.50

\$50/\$100

- 77% COTTON
23% RECYCLED POLYESTER
- MEDIUM WEIGHT
RECYCLED FLEECE
- 300 GSM
- INSET SLEEVES
- ADJUSTABLE DRAW CORD
AT THE HOOD



BLACK
22621-BLACK

ORANGE
22621-ORNGE



DELIVERY 2

BASS BRAINS MONSTER HOODIE

STANDARD
S-XXL

RETAIL \$79.00 | WHSL \$39.50

\$50/\$100

- 77% COTTON
23% RECYCLED POLYESTER
- MEDIUM WEIGHT
RECYCLED FLEECE
- 300 GSM
- INSET SLEEVES
- ADJUSTABLE DRAW CORD
AT THE HOOD



BLACK
22622-BLACK



DELIVERY 2



VINTAGE RESERVE CROSS LOOP
FRENCH TERRY CREW

VINTAGE RESERVE CROSS LOOP FRENCH TERRY CREW

STANDARD
S-XXL

RETAIL \$79.00 | WHSL \$39.50

\$50/\$100

- 100% COTTON
- SOL WASH CROSS LOOP FRENCH TERRY
- 350 GSM
- TREATED WITH A SOL WASH FOR A SOFT HAND AND LIVED IN LOOK
- DUE TO THE UNIQUENESS OF THE DYE PROCESS, THERE MAY BE SLIGHT VARIATION IN COLOR AND FINISHING
- INSET SLEEVES
- WOVEN LABEL



CHARCOAL SOL WASH
22593-CRCWSW



TREKKING GREEN SOL WASH
22593-TKGSW

DELIVERY I

VINTAGE RESERVE CROSS LOOP FRENCH TERRY HOODIE

STANDARD
S-XXL

RETAIL \$89.00 | WHSL \$44.50

\$55/\$110

- 100% COTTON
- SOL WASH CROSS LOOP FRENCH TERRY
- 350 GSM
- TREATED WITH A SOL WASH FOR A SOFT HAND AND LIVED IN LOOK
- DUE TO THE UNIQUENESS OF THE DYE PROCESS, THERE MAY BE SLIGHT VARIATION IN COLOR AND FINISHING
- INSET SLEEVES
- WOVEN LABEL
- ADJUSTABLE DRAW CORD AT THE HOOD



CHARCOAL SOL WASH
22594-CRCWSW



TREKKING GREEN SOL WASH
22594-TKGSW

DELIVERY I



MOD FLEX POLO

MOD FLEX SHORT SLEEVE POLO

TAILORED
S-XXL

RETAIL \$45.00 | WHSL \$22.50

\$30/\$60



DELIVERY 1

- 60% COTTON 40% POLYESTER
- FLEX PERFORMANCE COTTON
- 185 GSM
- STRETCH CONSTRUCTION FOR COMFORT AND MOBILITY
- MOISTURE WICKING
- UPF 40
- COOLING TECH
- JACQUARD COLLAR AND PLACKET TIPPING
- 2 BUTTON PLACKET
- LEFT CHEST EMBROIDERY



BLACK
22617-BLACK



OFF WHITE/BLACK
22617-OFFBK



DUSTY BLUE/WASHED NAVY
22617-DSBWN

WAFFLE SHORT SLEEVE POLO

STANDARD
S-XXL

RETAIL \$55.00 | WHSL \$27.50

\$30/\$60



DELIVERY 2

- 100% COTTON
- TEXTURED WAFFLE COTTON
- 230 GSM
- STRETCH CONSTRUCTION FOR COMFORT AND MOBILITY
- 3 BUTTON PLACKET
- SIDE SEAM FLAG LABEL



WASHED BLACK
22600-WABLK



WHITECAP
22600-WHTCP

HILT STITH SHORT SLEEVE TEE

STANDARD
S-XXL

RETAIL \$39.00 | WHSL \$19.50

\$30/\$60

- 60% COTTON 40% POLYESTER
- CUSTOM LIGHTWEIGHT YARN DYED COTTON BLEND
- 150 GSM
- BREATHABLE
- LEFT CHEST EMBROIDERY



OFF WHITE/SEPIA/KELP GREEN
22616-OWSKP



CHINOIS GREEN/TERRACOTTA/OFF WHITE
22616-CGTOW

DELIVERY 1



**THE CITY JACQUARD STRIPE
SHORT SLEEVE TEE**

THE CITY JACQUARD STRIPE SHORT SLEEVE TEE

STANDARD
S-XXL

- 100% COTTON
- TEXTURED JACQUARD STRIPES
- 225 GSM
- BREATHABLE
- LEFT CHEST EMBROIDERY

RETAIL \$45.00 | WHSL \$22.50

\$30/\$60



WHITECAP
22601-WHTCP



TREKKING GREEN
22601-TRKGN

DELIVERY 2

CREST TANK TOP

TAILORED
S-XXL

- 60% COTTON 40% POLYESTER
- LIGHTWEIGHT BREATHABLE COTTON POLYESTER BLEND
- 150 GSM
- LEFT CHEST AND BACK SCREEN PRINT

RETAIL \$30.00 | WHSL \$15.00

\$20/\$40



CHINOIS GREEN/WHITE/BLACK
22353-CGWTB



BLACK/APRICOT CRUSH/WHITE
22353-BKACW



BEIGE/TREKKING GREEN/BLACK
22353-BGTGB



DELIVERY 1

PALM JAGUAR TANK TOP

TAILORED
S-XXL

- 60% COTTON 40% POLYESTER
- LIGHTWEIGHT BREATHABLE COTTON POLYESTER BLEND
- 150 GSM
- LEFT CHEST AND BACK SCREEN PRINT

RETAIL \$30.00 | WHSL \$15.00

\$20/\$40



BLACK
22598-BLACK



OAT MILK
22598-OATMK



DELIVERY 2



VINTAGE RESERVE TEE

PREMIUM COTTON SHORT SLEEVE TAILORED TEE

TAILORED
S-XXL

- 100% COTTON
- HIGH GAUGE PREMIUM RING-SPUN COTTON
- MINIMAL SHRINKAGE

RETAIL \$30.00 | WHSL \$15.00

\$25/\$50



*WHITE
22097-WHITE



*BLACK
22097-BLACK



*OATMEAL
22097-OATML



SEA KELP
22097-SEKLP

DELIVERY I

VINTAGE RESERVE SHORT SLEEVE TEE

TAILORED
S-XXL

- 100% COTTON
- SIGNATURE BROKEN IN MEDIUM WEIGHT COTTON
- TREATED WITH A SOL WASH FOR A SOFT HAND AND LIVED IN LOOK
- DUE TO THE UNIQUENESS OF THE DYE PROCESS, THERE MAY BE SLIGHT VARIATION IN COLOR AND FINISHING
- BINDED NECK COLLAR
- LEFT CHEST EMBROIDERY
- PICK STITCH AT BOTTOM HEM
- UNISEX

RETAIL \$39.00 | WHSL \$19.50

\$30/\$60



BLACK SOL WASH
22497-BKSWH



TREKKING GREEN SOL WASH
22497-TKGSW

DELIVERY I

VINTAGE RESERVE LONG SLEEVE TEE

TAILORED
S-XXL

- 100% COTTON
- SIGNATURE BROKEN IN MEDIUM WEIGHT COTTON
- TREATED WITH A SOL WASH FOR A SOFT HAND AND LIVED IN LOOK
- DUE TO THE UNIQUENESS OF THE DYE PROCESS, THERE MAY BE SLIGHT VARIATION IN COLOR AND FINISHING
- BINDED NECK COLLAR
- LEFT CHEST EMBROIDERY
- PICK STITCH AT BOTTOM HEM
- UNISEX

RETAIL \$49.00 | WHSL \$24.50

\$35/\$70



BLACK SOL WASH
22498-BKSWH



TREKKING GREEN SOL WASH
22498-TKGSW

DELIVERY I

SPRING 2024

KEE
RITOM



BUILDERS SHORT SLEEVE STANDARD TEE

STANDARD
S-XXL

- 100% COTTON
- WOVEN LABEL

RETAIL \$30.00 | WHSL \$15.00

\$22.50/\$45



*BLACK
16963-BLACK



TERRACOTTA
16963-TERCT

REGAL SHORT SLEEVE STANDARD TEE

STANDARD
S-XXL

- 100% COTTON
- SCREEN PRINT

RETAIL \$30.00 | WHSL \$15.00

\$20/\$40



WASHED NAVY/SEPIA
16962-WHNSP



BLACK/SAND
16962-BKSND



DELIVERY I

ALPHA SQUARE SHORT SLEEVE STANDARD TEE

STANDARD
S-XXL

- 100% COTTON
- SCREEN PRINT

RETAIL \$30.00 | WHSL \$15.00

\$20/\$40



WHITE/WASHED NAVY/SEPIA
16428-WTWN



CHINOIS GREEN/CHARCOAL/TERRACOTTA
16428-CHGCT



TERRACOTTA/WASHED BLACK
16428-TRCWB



BLACK/CASA RED/SAND
16428-BLCRS



DELIVERY I

CREST II SHORT SLEEVE STANDARD TEE

STANDARD
S-XXL

- 100% COTTON
- SCREEN PRINT

RETAIL \$28.00 | WHSL \$14.00

\$20/\$40



WASHED NAVY/CHINOIS GREEN/ACACIA
16493-WNCGA



TERRACOTTA/WASHED BLACK
16493-TRCWB



CHINOIS GREEN/WASHED NAVY/SEPIA
16493-CGWNS



DELIVERY I

LINWOOD SHORT SLEEVE STANDARD TEE

STANDARD
S-XXL

- 100% COTTON
- SCREEN PRINT

RETAIL \$28.00 | WHSL \$14.00

\$20/\$40



WHITE/SEPIA/BEIGE
16172-WTSPB



TERRACOTTA/WASHED BLACK/SAND
16172-TRWB



BLACK/CASA RED/WHITE
16172-BLCRW



*CREAM
16172-CREAM



DELIVERY I

OATH V SHORT SLEEVE STANDARD TEE

STANDARD S-XXL
 • 100% COTTON
 • SCREEN PRINT

RETAIL \$30.00 | WHSL \$15.00

\$20/\$40



TERRACOTTA/WASHED BLACK/CRANBERRY JUICE
 16410-TRWBC

WHITE/CHINOIS GREEN/BLUE DANUBE
 16410-WCGBD

CHINOIS GREEN/CHARCOAL
 16410-CHGCH

DELIVERY I

GRADE SHORT SLEEVE STANDARD TEE

STANDARD S-XXL
 • 100% COTTON
 • SCREEN PRINT

RETAIL \$30.00 | WHSL \$15.00

\$20/\$40



CREAM/TREKKING GREEN/SEPIA
 17118-CMTGS

CHINOIS GREEN/WASHED NAVY/WASHED BLACK
 17118-CGWNB

BLACK/CASA RED/WHITE
 17118-BLCRW

DELIVERY I

OAKWOOD SHORT SLEEVE STANDARD TEE

STANDARD S-XXL
 • 100% COTTON
 • TREATED WITH A VINTAGE WASH FOR A SOFT HAND AND LIVED IN LOOK
 • DUE TO THE NATURE OF THE DYE, EACH ITEM IS TRULY UNIQUE AND THERE MAY BE SLIGHT VARIATION IN COLOR AND FINISHING
 • SCREEN PRINT

RETAIL \$39.00 | WHSL \$19.50

\$30/\$60



SEPIA WORN WASH
 17140-SEPWW

BLACK WORN WASH
 17140-BKWOW

DELIVERY I

LORO SHORT SLEEVE STANDARD TEE

STANDARD S-XXL
 • 100% COTTON
 • SCREEN PRINT

RETAIL \$30.00 | WHSL \$15.00

\$20/\$40



WHITE
 17079-WHITE

BLACK
 17079-BLACK

DELIVERY I

VINTON SHORT SLEEVE STANDARD TEE

STANDARD S-XXL
 • 100% COTTON
 • SCREEN PRINT
 • ENGLISH TRANSLATION: THAT'S GOOD

RETAIL \$30.00 | WHSL \$15.00

\$20/\$40



CREAM
 17080-CREAM

CHINOIS GREEN
 17080-CHSGN

DELIVERY I

SEEKS SHORT SLEEVE STANDARD TEE

STANDARD
S-XXL

- 100% COTTON
- SCREEN PRINT

RETAIL \$30.00 | WHSL \$15.00

\$20/\$40



CREAM
17081-CREAM

WASHED NAVY
17081-WANAV

DELIVERY I

HOMER SHORT SLEEVE STANDARD TEE

STANDARD
S-XXL

- 100% COTTON
- TREATED WITH A CLASSIC WASH FOR A SOFT HAND AND LIVED IN LOOK
- SCREEN PRINT

RETAIL \$39.00 | WHSL \$19.50

\$30/\$60



CREAM CLASSIC WASH
16434-CRMCW

CHINOIS GREEN CLASSIC WASH
16434-CHGCW

DELIVERY I

GORGE SHORT SLEEVE STANDARD TEE

STANDARD
S-XXL

- 100% COTTON
- TREATED WITH A VINTAGE WASH FOR A SOFT HAND AND LIVED IN LOOK
- DUE TO THE NATURE OF THE DYE, EACH ITEM IS TRULY UNIQUE AND THERE MAY BE SLIGHT VARIATION IN COLOR AND FINISHING
- SCREEN PRINT
- ENGLISH TRANSLATION: THE WOLF NEVER SLEEPS

RETAIL \$39.00 | WHSL \$19.50

\$30/\$60



BLACK WORN WASH
17082-BKWOW

SEPIA WORN WASH
17082-SEPWW

DELIVERY I

VIVE LIBRE SHORT SLEEVE STANDARD TEE

STANDARD
S-XXL

- 100% COTTON
- SCREEN PRINT
- ENGLISH TRANSLATION: LIVE FREE

RETAIL \$30.00 | WHSL \$15.00

\$20/\$40



WHITE
17083-WHITE

CHINOIS GREEN
17083-CHSGN

DELIVERY I



**BASS BRAINS
MONSTER TEE**

**BASS BRAINS SWIM SHORT SLEEVE
STANDARD TEE**

STANDARD
S-XXL

- 100% COTTON
- SCREEN PRINT

RETAIL \$35.00 | WHSL \$17.50

\$22.50/\$45

DELIVERY 2



WHITE
17135-WHITE

BLACK
17135-BLACK

**BASS BRAINS MONSTER SHORT SLEEVE
STANDARD TEE**

STANDARD
S-XXL

- 100% COTTON
- SCREEN PRINT

RETAIL \$35.00 | WHSL \$17.50

\$22.50/\$45

DELIVERY 2



WHITE
17136-WHITE

BLACK
17136-BLACK

**BASS BRAINS BOAT SHORT SLEEVE
STANDARD TEE**

STANDARD
S-XXL

- 100% COTTON
- SCREEN PRINT

RETAIL \$35.00 | WHSL \$17.50

\$22.50/\$45

DELIVERY 2



WASHED NAVY
17137-WANAV

CREAM
17137-CREAM

WOODBURN SHORT SLEEVE TAILORED POCKET TEE

TAILORED S-XXL
 RETAIL \$35.00 | WHSL \$17.50

- 100% COTTON
- HIGH GAUGE PREMIUM RING-SPUN COTTON
- MINIMAL SHRINKAGE
- WOVEN LABEL

\$30/\$60



WHITE
17084-WHITE

DUSTY BLUE
17084-DUSBL

BLACK
17084-BLACK

DELIVERY I

ALPHA BLOCK SHORT SLEEVE TAILORED TEE

TAILORED S-XXL
 RETAIL \$35.00 | WHSL \$17.50

- 100% COTTON
- HIGH GAUGE PREMIUM RING-SPUN COTTON
- MINIMAL SHRINKAGE
- SCREEN PRINT

\$25/\$50



WHITE/TERRACOTTA/WASHED NAVY
16450-WHTWN

BLACK/SEA KELP/SAND
16450-BKSKS

DUSTY BLUE/SEPIA
16450-DSBSP

DELIVERY I

PARSONS SHORT SLEEVE TAILORED TEE

TAILORED S-XXL
 RETAIL \$35.00 | WHSL \$17.50

- 100% COTTON
- HIGH GAUGE PREMIUM RING-SPUN COTTON
- MINIMAL SHRINKAGE
- SCREEN PRINT

\$25/\$50



CHARCOAL/CASA RED/WHITECAP
16803-CHCRW

SEA KELP/SAND/WASHED NAVY
16803-SKSWN

WHITE/TERRACOTTA/CHINOIS GREEN
16803-WHTCG

DELIVERY I

FAIRVIEW SHORT SLEEVE TAILORED TEE

TAILORED S-XXL
 RETAIL \$35.00 | WHSL \$17.50

- 100% COTTON
- HIGH GAUGE PREMIUM RING-SPUN COTTON
- MINIMAL SHRINKAGE
- SCREEN PRINT

\$25/\$50



WHITE
17085-WHITE

OATMEAL
17085-OATML

DELIVERY I

DEL SOL SHORT SLEEVE TAILORED TEE

TAILORED S-XXL
 RETAIL \$35.00 | WHSL \$17.50

- 100% COTTON
- HIGH GAUGE PREMIUM RING-SPUN COTTON
- MINIMAL SHRINKAGE
- SCREEN PRINT

\$25/\$50



WHITE
17086-WHITE

BLACK
17086-BLACK

DELIVERY I

HARVESTER SHORT SLEEVE TAILORED TEE

TAILORED S-XXL
 RETAIL \$35.00 | WHSL \$17.50

- 100% COTTON
- HIGH GAUGE PREMIUM RING-SPUN COTTON
- MINIMAL SHRINKAGE
- SCREEN PRINT

\$25/\$50



DUSTY BLUE
17087-DUSBL

OATMEAL
17087-OATML

DELIVERY I

PINNACLE SHORT SLEEVE TAILORED TEE

TAILORED
S-XXL

- 100% COTTON
- HIGH GAUGE PREMIUM RING-SPUN COTTON
- MINIMAL SHRINKAGE
- DISTRESSED SCREEN PRINT

RETAIL \$35.00 | WHSL \$17.50

\$25/\$50



WHITE
17088-WHITE



CHARCOAL
17088-CHARC

DELIVERY I

VALLEY SHORT SLEEVE TAILORED TEE

TAILORED
S-XXL

- 100% COTTON
- HIGH GAUGE PREMIUM RING-SPUN COTTON
- MINIMAL SHRINKAGE
- SCREEN PRINT

RETAIL \$35.00 | WHSL \$17.50

\$25/\$50



SEA KELP
17089-SEKLP



BLACK
17089-BLACK



DELIVERY I

RANCHO SHORT SLEEVE TAILORED TEE

TAILORED
S-XXL

- 100% COTTON
- HIGH GAUGE PREMIUM RING-SPUN COTTON
- MINIMAL SHRINKAGE
- DISTRESSED SCREEN PRINT

RETAIL \$35.00 | WHSL \$17.50

\$25/\$50



WHITE
17090-WHITE



BLACK
17090-BLACK



DELIVERY I

SPRING 2024

BRIXTON | 156

RUSTY SHORT SLEEVE TAILORED TEE

TAILORED
S-XXL

- 100% COTTON
- HIGH GAUGE PREMIUM RING-SPUN COTTON
- MINIMAL SHRINKAGE
- SCREEN PRINT

RETAIL \$35.00 | WHSL \$17.50

\$25/\$50



WHITE
17091-WHITE



BLACK
17091-BLACK

DELIVERY I

HUBAL SHORT SLEEVE TAILORED TEE

TAILORED
S-XXL

- 100% COTTON
- HIGH GAUGE PREMIUM RING-SPUN COTTON
- MINIMAL SHRINKAGE
- SCREEN PRINT

RETAIL \$35.00 | WHSL \$17.50

\$25/\$50



SEA KELP
17092-SEKLP



BLACK
17092-BLACK



WHITE
17092-WHITE



DELIVERY I

ESTUPENDO SHORT SLEEVE TAILORED TEE

TAILORED
S-XXL

- 100% COTTON
- HIGH GAUGE PREMIUM RING-SPUN COTTON
- MINIMAL SHRINKAGE
- SCREEN PRINT

RETAIL \$35.00 | WHSL \$17.50

\$25/\$50



DUSTY BLUE
17093-DUSBL



WHITE
17093-WHITE



DELIVERY I

SPRING 2024

BRIXTON | 157

PRESCOTT SHORT SLEEVE TAILORED TEE

TAILORED
S-XXL

- 100% COTTON
- HIGH GAUGE PREMIUM RING-SPUN COTTON
- MINIMAL SHRINKAGE
- SCREEN PRINT

RETAIL \$35.00 | WHSL \$17.50

\$25/\$50



OATMEAL
17095-OATML

CHARCOAL
17095-CHARC

DELIVERY I

BUILDERS LONG SLEEVE TEE

STANDARD
S-XXL

- 100% COTTON
- WOVEN LABEL
- SLEEVE SCREEN PRINT

RETAIL \$39.00 | WHSL \$19.50

\$27.50/\$55



WHITE
16977-WHITE

TERRACOTTA
16977-TERCT

DELIVERY I

LINWOOD LONG SLEEVE TEE

STANDARD
S-XXL

- 100% COTTON
- SCREEN PRINT

RETAIL \$39.00 | WHSL \$19.50

\$25/\$50



BLACK/CASA RED/WHITE
16733-BLCRW

WHITE/SEPIA/BEIGE
16733-WTSPB

*CREAM/NAVY/WHITE
16733-CRMNW

DELIVERY I

SKEEKS LONG SLEEVE TEE

STANDARD
S-XXL

- 100% COTTON
- SCREEN PRINT

RETAIL \$39.00 | WHSL \$19.50

\$25/\$50



CREAM
17096-CREAM

CHINOIS GREEN
17096-CHSGN

DELIVERY I



SPRING
2024

WOMENS
APPAREL







VICTORY PANT

STANDARD | 24-31



*BLACK
04226-BLACK

PINSTRIPED DENIM
04226-PNSDN

\$50/\$100

\$55/\$110

BLACK - RETAIL \$79.00 | WHSL \$39.50
PINSTRIPED DENIM - RETAIL \$89.00 | WHSL \$44.50

PNSDN: 99% COTTON, BLACK: 59% COTTON, 40% RECYCLE POLYESTER, 1% ELASTANE
27" INSEAM • 16" LEG OPENING • 11" RISE • LOGO BUTTON • LOGO POCKET LABEL



VICTORY FULL LENGTH WIDE LEG PANT

STANDARD | 24-31



*BLACK
04921-BLACK

SEA KELP STRIPE
04921-SEKPS

\$50/\$100

BLACK - RETAIL \$79.00 | WHSL \$39.50
SEA KELP STRIPE - RETAIL \$89.00 | WHSL \$44.50

SEKPS: 100% COTTON, BLACK: 59% COTTON, 40% RECYCLE POLYESTER, 1% ELASTANE • 31.5" INSEAM
22" LEG OPENING • 11" RISE • LOGO BUTTON • LOGO POCKET LABEL



VICTORY TROUSER PANT



RELAXED | 24-31

*BLACK
04227-BLACK

WHITE SMOKE
04227-WHTSK

SEPIA
04227-SEPIA

\$45/\$90

BLACK - RETAIL \$79.00 | WHSL \$39.50
WHTSK + SEPIA - RETAIL \$89.00 | WHSL \$44.50

BLACK: 100% COTTON, WHTSK + SEPIA: 71% RAYON 29% POLYESTER, 28" INSEAM
17" LEG OPENING • 12.75" RISE • PLEATED LEG • LOGO POCKET LABEL

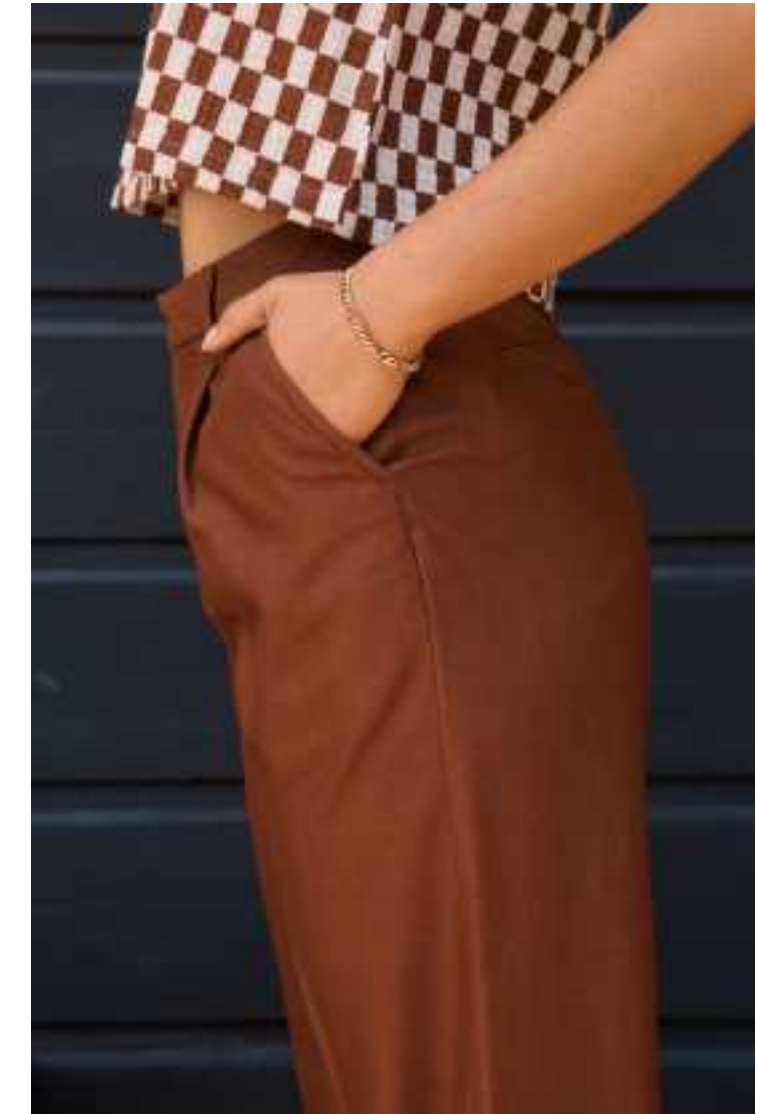



LOMAS PANT

STANDARD | 24-31



TERRACOTTA
04950-TERCT

\$55/\$110

RETAIL \$89.00 | WHSL \$44.50

100% COTTON • 30" INSEAM • 17" LEG OPENING • 10" RISE
LOGO SHANK BUTTON • LOGO RIVETS • PAPER LEATHER PATCH



LOMAS SHORT

RELAXED | 24-31



VINTAGE INDIGO
04951-VIIDG

NATURAL
04951-NATUR

\$50/\$100

VINTAGE INDIGO - RETAIL \$79.00 | WHSL \$39.50
NATURAL - RETAIL \$69.00 | WHSL \$34.50

100% COTTON • 4.5" INSEAM • 11" RISE • LOGO SHANK BUTTON
LOGO RIVETS • PAPER LEATHER PATCH

ALAMEDA PANT

RELAXED | 24-31



NATURAL
04908-NATUR

\$45/\$90

RETAIL \$89.00 | WHSL \$44.50

100% COTTON • 28" INSEAM • 16" LEG OPENING • 11" RISE
PATCH POCKETS • LOGO BUTTON • LOGO POCKET LABEL • HAMMER LOOP





287 A



BENITO JACKET

BENITO JACKET

STANDARD | XS-XL



MULTI
03426-MULTI

\$80/\$160

RETAIL \$119.00 | WHSL \$59.50

100% COTTON • 25" HPS • OVERSIZED WELT POCKETS
CONTRAST CORDUROY COLLAR AND FACINGS • LOGO FLAG LABEL



BOWERY WOMEN'S FLANNEL

RELAXED | XS-XL



SEA KELP/WASHED NAVY
01209-SEKWN

WHITE SMOKE/TERRACOTTA
01209-WTSTR

\$40/\$80

RETAIL \$69.00 | WHSL \$34.50

60% COTTON 23% POLYESTER 17% ACRYLIC • 23" HPS
PATCH POCKETS • ADJUSTABLE SLEEVE CUFFS • LOGO POCKET LABEL





BOWERY BOYFRIEND OVERSHIRT

SPRING 2024

BOWERY BOYFRIEND OVERSHIRT

RELAXED | XS-XL



NATURAL
01400-NATUR

INDIGO RINSE
01400-INDRS

\$55/\$110

RETAIL \$89.00 | WHSL \$44.50

100% COTTON • 28" HPS • PATCH POCKETS • SCOOPED HEM
FRONT AND BACK EMBROIDERY ON INDIGO RINSE COLORWAY • LOGO POCKET LABEL



SIDNEY DRESS

RELAXED | XS/S, M/L



WHITE SOLID
04955-WHTSD

\$60/\$120

RETAIL \$89.00 | WHSL \$44.50

100% COTTON • 46" HPS • ELASTIC SMOCKING AT WAIST
ADJUSTABLE STRAPS • ON SEAM POCKETS

SIDNEY OVERSIZED L/S WOVEN

RELAXED | XS/S, M/L



WHITE SOLID
01330-WHTSD

\$50/\$100

RETAIL \$79.00 | WHSL \$39.50

100% COTTON • 30" HPS • DROP SHOULDER
PATCH POCKET • SCOOPED HEM





CONDESA LINEN SHIRTDRESS

RELAXED | XS/S, M/L



OFF WHITE
01385-OFFWH

\$60/\$120

RETAIL \$89.00 | WHSL \$44.50

55% LINEN 45% RAYON • 33" HPS • PATCH POCKET
EMBROIDERY ON BACK • CONTRAST STITCH AT COLLAR AND POCKET



MERCADO LINEN SHIRT

MERCADO LINEN TOP

RELAXED | XS-XL



TERRACOTTA
01388-TERCT

\$45/\$90

RETAIL \$65.00 | WHSL \$32.50

55% LINEN 45% RAYON • 21" HPS • ELASTIC BALLOON SLEEVES
BUTTON FRONT • SIDE SEM VENTS • LOGO FLAG LABEL

MERCADO LINEN PANT

RELAXED | XS-XL



TERRACOTTA
04956-TERCT

\$55/\$110

RETAIL \$69.00 | WHSL \$34.50

55% LINEN 45% RAYON • 29" INSEAM • 22" LEG OPENING
PLEATED LEG ELASTIC SIDE WAISTBAND • LOGO LABEL AT BACK WAISTBAND



POLANCO TANK

RELAXED | XS-XL



WHITE SMOKE
01386-WHTSK

SEPIA
01386-SEPIA

\$30/\$60

RETAIL \$49.00 | WHSL \$24.50

71% RAYON 29% POLYESTER • 18.5" HPS
LOGO BUTTONS • LOGO FLAG LABEL



POLANCO TANK

POLANCO SHORT



POLANCO SHORT

RELAXED | XS-XL



WHITE SMOKE
04952-WHTSK

SEPIA
04952-SEPIA

\$35/\$70

RETAIL \$59.00 | WHSL \$29.50

71% RAYON 29% POLYESTER • 6" INSEAM • ELASTIC WAISTBAND
ON SEAM POCKETS • LOGO FLAG LABEL



MYKONOS SMALL CHECK PANT

RELAXED | XS-XL



SEPIA
04980-SEPIA

?

RETAIL \$69.00 | WHSL \$34.50

100% COTTON • 27" INSEAM • 15" LEG OPENING • ELASTIC WAISTBAND WITH SELF FABRIC DRAWCORD • SIDE SEAM POCKETS • LOGO FLAG LABEL



MYKONOS SMALL CHECK S/S WOVEN

RELAXED | XS-XL



SEPIA
01390-SEPIA

RETAIL \$59.00 | WHSL \$29.50

100% COTTON • 20" HPS • BOXY FIT
LOGO BUTTON BACK CLOSURE •
LOGO FLAG LABEL • OPTIONS TO WEAR
WITH BUTTONS ON FRONT

\$35/\$70

MYKONOS SMALL CHECK TANK

RELAXED | XS-XL



SEPIA
01401-SEPIA

RETAIL \$59.00 | WHSL \$29.50

100% COTTON • 20" HPS • BOXY FIT
LOGO BUTTON BACK CLOSURE •
LOGO FLAG LABEL • OPTIONS TO WEAR
WITH BUTTONS ON FRONT

\$30/\$60

THE CAREFREE TANK DRESS

STANDARD | XS-XL



WASHED BLACK
04958-WABLK

\$30/\$60

RETAIL \$49.00 | WHSL \$24.50

100% ORGANIC COTTON • 46" HPS • SCUBA NECK SHAPE • CENTER BACK BODY SEAM
LOGO FLAG LABEL • GARMENT DYE WITH ACID WORN WASH



CAREFREE TANK DRESS

ORGANIC GARMENT DYED

CAREFREE TANK DRESS



SCOOP NECK TANK

STANDARD | XS-XL



WHITE SMOKE
22603-WHTSK

WASHED BLACK
22603-WABLK

\$20/\$40

RETAIL \$35.00 | WHSL \$17.50

100% ORGANIC COTTON • 22" HPS • CENTER BACK BODY SEAM
LOGO FLAG LABEL • GARMENT DYE WITH ACID WORN WASH



SLIM CREW TEE

SLIM | XS-XL



WHITE SMOKE
22604-WHTSK

WASHED BLACK
22604-WABLK

\$25/\$50

RETAIL \$35.00 | WHSL \$17.50

100% ORGANIC COTTON • 23" HPS • CENTER BACK BODY SEAM
LOGO FLAG LABEL • GARMENT DYE WITH ACID WORN WASH



ORGANIC GARMENT DYED

EMPRESA FITTED CREW TEE

SLIM | XS-XL



TERRACOTTA
17073-TERCT

WHITE SMOKE
17073-WHTSK

BACK

\$20/\$40

RETAIL \$35.00 | WHSL \$17.50

100% COTTON • 22" HPS • FRONT AND BACK SCREENPRINTS



EL FESTIVAL OVERSIZED BOYFRIEND TEE

RELAXED | XS-XL



WHITE SMOKE
17076-WHTSK

TREKKING GREEN
17076-TRKGN

BACK

\$25/\$50

RETAIL \$39.00 | WHSL \$19.50

100% COTTON • 26.5" HPS • FRONT AND BACK SCREENPRINTS • GARMENT DYE



