

BRIXTON

FALL 2027

MEN'S MAINLINE CATALOG
CANADA



FALL 2027

OUTSIDER'S DREAM

Fall 27 brings Brixton's workwear roots into the creative rhythm of New York. Warm layers, rich textures, and timeless silhouettes define a collection built for cooler days and late nights. Combining practical details with an easy, understated style, the season moves naturally between city streets and weekends away.

KEY GTM STORIES

BRIXTON | BEATLES

The Brixton x The Beatles collection draws from the subtle style and cultural details of the band's early years, spanning 1964 to 1969. Across menswear, womenswear, and headwear, archival references to Beatles boots, fan clubs, and Japanese releases inform our interpretation of the era. At the heart of the collection is a corduroy jacket featuring chain stitch embroidery on the front and back, finished with a sateen lining printed in full color with the Sgt. Pepper's album artwork. Together, these details bring a quieter expression of Beatles fandom to pieces made for everyday wear.

TRADEMARK

The Trademark collection brings workwear back to its roots: honest, functional, and built for every day. Made from durable cotton-poly twill, each piece delivers reliable structure, easy care, and all-season versatility. Classic uniform silhouettes are refined with practical details and an understated finish, creating foundational pieces that anchor a wardrobe. An everyday uniform made to last, made to work.

CUT & SEW HEADWEAR

Rooted in Brixton's origins, Cut & Sew Headwear brings timeless character to the fall wardrobe. Classic newsboy, flat, and fisherman caps reflect the collection's New York influence, pairing naturally with warm layers and workwear silhouettes. Familiar shapes and rich textures offer a finishing touch that feels distinctly Brixton.

ALWAYS ON

Always On brings the core of Brixton to life through a seasonal lens. For Fall 27, New York's creative spirit inspires a collection of warm layers, rich textures, and timeless silhouettes. Grounded in the brand's heritage, these everyday pieces offer an effortless approach to dressing for the cooler months.

THE BEATLES | BRIXTON

Inspired by the style and culture surrounding The Beatles, this assortment brings archival details to everyday staples. Printed woven shirts, graphic tees, and fan club fleece sit alongside the standout corduroy Lonely Hearts Club Band Jacket, featuring chain stitch embroidery and a full-color Sgt. Pepper's lining. Embroidered snapbacks and the signature Fiddler Cap round out the offering.











HAT:
Beatles Fiddler Cap

BEATLES FIDDLER CAP

XS-XL

$35/$70

- 100% Cotton
- Fisherman Cap
- Cotton Corduroy
- Custom Beatles Printed Liner
- Brixton Direct Embroidery
- Custom Beatles X Brixton Fan Club Membership Hangtag



NAVY BLUE
12373-NVYBU

BEATLES LHCB SNAPBACK

O/S

$25/$50

- 100% Cotton
- Chain Stitch Direct Embroidery
- Moisture Wicking Sweatband
- Adjustable Snapback Closure
- Custom Beatles X Brixton Fan Club Membership Hangtag

- Semi-Structured Medium Profile 5-Panel



NAVY BLUE
12370-NVYBU

BEATLES BADGE SNAPBACK

O/S

$25/$50

- 85% Acrylic 15% Wool
- Merrowed Edge Embroidered Patch
- Moisture Wicking Sweatband
- Adjustable Snapback Closure
- Custom Beatles X Brixton Fan Club Membership Hangtag

- Curved Medium Profile 5-Panel



OFF WHITE/RED
12371-OFFRD

BEATLES TRADEMARK JACKET

S-XXL

$110/$220

- 100% Cotton
- Zip Front Work Jacket Built In Corduroy
- Double Chest Pockets
- Chain Stitch And Patch Applique At Chest And Back
- Sublimated Art Lining
- Custom Beatles X Brixton Fan Club Membership Hangtag

- Relaxed



NAVY BLUE
03538-NVYBU









TOP:
Beatles Trademark Jacket



TOP:
Beatles Scrapbook S/S Woven

BEATLES SCRAPBOOK S/S WOVEN

S-XXL

$50/$100

- 80% Cotton 20% Rayon
- Camp Collar
- Straight Hem
- All Over Custom Beatles Art
- Custom Beatles X Brixton Fan Club Membership Hangtag

- Relaxed



OFF WHITE
01573-OFFWH

BEATLES TICKET STUBS S/S WOVEN

S-XXL

$45/$90

- 80% Cotton 20% Rayon
- Traditional Collar
- Curved Hem
- All Over Custom Beatles Art
- Custom Beatles X Brixton Fan Club Membership Hangtag

- Standard



BLACK
01574-BLACK

BEATLES FAN CLUB 1969 HOOD

S-XXL

$50/$100

- 80% Cotton 20% Polyester
- Left Chest And Center Back Screenprint
- Custom Beatles X Brixton Fan Club Membership Hangtag

- Standard



BLACK
23370-BLACK

BEATLES REVOLUTION CREW FLEECE

S-XXL

$45/$90

- 80% Cotton 20% Polyester
- Left Chest Embroidery And Screenprint
- Center Back Screenprint
- Custom Beatles X Brixton Fan Club Membership Hangtag

- Standard



HEATHER GREY
23371-HTGRY



TOP:
Beatles Fan Club 1969







HAT:
Beatles LHCB Snapback



TOP:
Beatles Fan Club 1969 S/S Tee

BEATLES FAN CLUB 1969 S/S TEE

S-XXL

$25/$50

- 100% Cotton
- Center Front Screenprint
- Custom Beatles X Brixton Fan Club Membership Hangtag

- Standard



BLACK
23372-BLACK

BEATLES REVOLUTION S/S TEE

S-XXL

$25/$50

- 90% Cotton 10% Polyester
- Left Chest And Center Back Screenprint
- Custom Beatles X Brixton Fan Club Membership Hangtag

- Standard



HEATHER GREY
23376-HTGRY

BEATLES BADGES S/S TEE

S-XXL

$25/$50

- 100% Cotton
- Left Chest And Center Back Screenprint
- Custom Beatles X Brixton Fan Club Membership Hangtag

- Standard



OFF WHITE
23373-OFFWH

BEATLES JAPAN RELEASE S/S TEE

S-XXL

$25/$50

- 100% Cotton
- Left Chest And Center Back Screenprint
- Custom Beatles X Brixton Fan Club Membership Hangtag

- Standard



NAVY BLUE
23374-NVYBU

BEATLES BOOTS S/S TEE

S-XXL

$25/$50

- 100% Cotton
- Center Front Screenprint
- Custom Beatles X Brixton Fan Club Membership Hangtag

- Standard



OFF WHITE
23375-OFFWH



CUT & SEW HEADWEAR

Cut & Sew Headwear carries Brixton's heritage into fall through classic shapes and rich textures. Newsboy, flat, and fisherman caps echo the season's New York influence, complementing warm layers and workwear silhouettes. Each style adds timeless character and a finishing touch rooted in where Brixton began.

HOOLIGAN SNAP CAP

XS-XL

$30/$60

- Various Fabrics
- Flat Cap
- Houndstooth Plaid (Sobdb)
- Herringbone Plaid (Mswbt)
- Houndstooth (Hgwnd)
- Herringbone (Black, Brown/Khaki, Grey/Black)
- Custom Liner
- Metal Crest Pin



SAND/OXBLOOD/DENIM BLUE
10771-SOBDB



MOSS/WALNUT BROWN/TOMATO
10771-MSWBT



HEATHER GREY/WASHED NAVY/DENIM BLUE
10771-HGWND



BLACK
10771-BLACK



BROWN/KHAKI
10771-BRKHK



GREY/BLACK
10771-GYBLK

BARREL SNAP CAP

XS-XL

$30/$60

- 50% Wool 50% Polyester
- Baggy Flat Cap
- Traditional Tweed
- Back Embroidery Detail
- Custom Liner



GREY/BLACK TWEED
11932-GYBKT

BROOD LE SNAP CAP

XS-XL

$40/$80

- 50% Wool 50% Polyester
- Newbsoy Cap
- Herringbone Patchwork
- Custom Liner
- Metal Crest Pin



BROWN/GREY/BLUE
12350-BRNGB

BROOD SNAP CAP

XS-XL

$30/$60

- Various Fabrics
- Newsboy Cap
- Houndstooth Plaid (Sobdb)
- Herringbone Plaid (Mswbt)
- Brushed Canvas (Khkbr)
- Herringbone (Black, Brown/Khaki, Grey/Black)
- Custom Liner
- Metal Crest Pin



SAND/OXBLOOD/DENIM BLUE
10770-SOBDB



MOSS/WALNUT BROWN/TOMATO
10770-MSWBT



KHAKI/BROWN
10770-KHKBR



BLACK
10770-BLACK



BROWN/KHAKI
10770-BRKHK



GREY/BLACK
10770-GYBLK

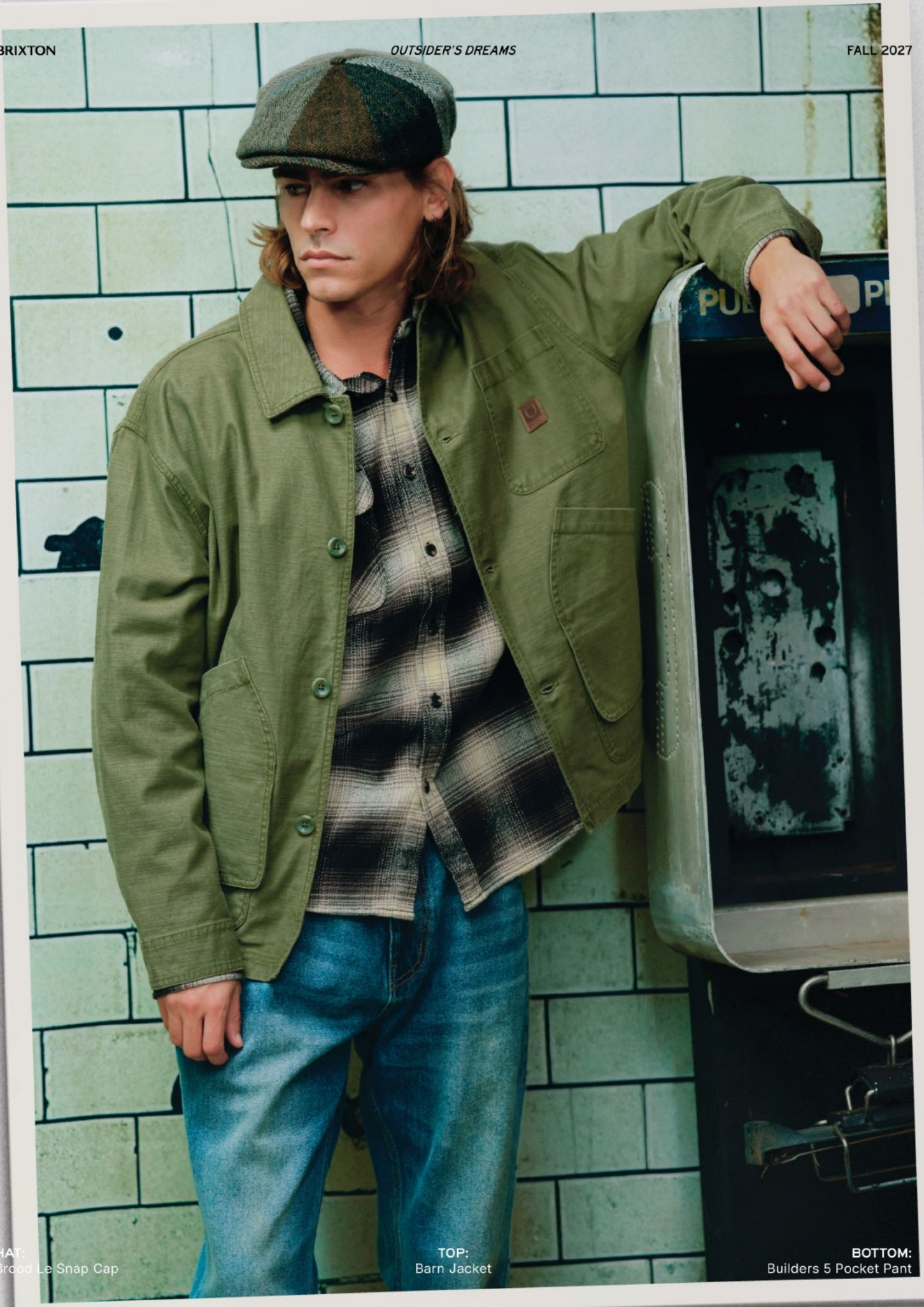

HAT:
Brood Le Snap Cap

TOP:
Barn Jacket

BOTTOM:
Builders 5 Pocket Pant

®







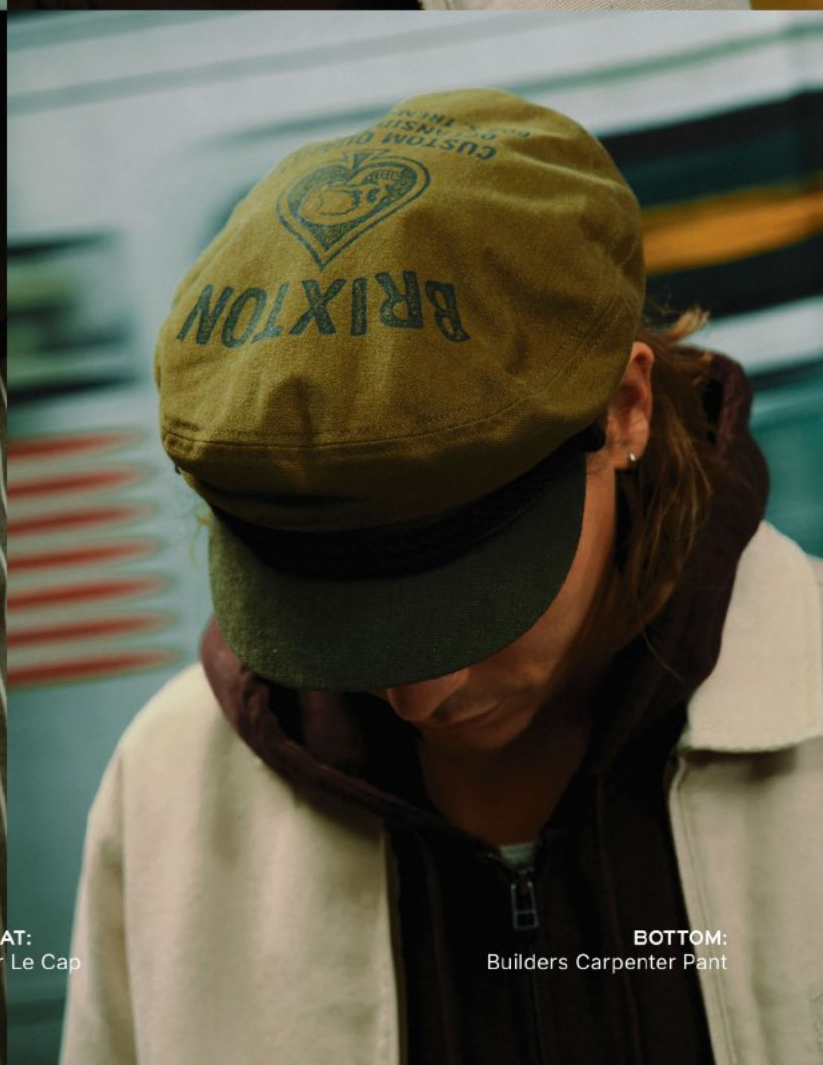

TOP:
Mechanics Garage Zip Jacket

HAT:
Fiddler Le Cap

BOTTOM:
Builders Carpenter Pant

FIDDLER CAP

XS-XL

$30/$60

- Various Fabrics
- Fisherman Cap
- Custom Liner
- Brixton Embroidery
- Housetooth Plaid (Sobdb)
- Houndstooth (Owbht)
- Denim Patchwork (Dnblw)
- Herringbone (Black)



SAND/OXBLOOD/DENIM BLUE
10772-SOBDB



OFF WHITE/BLACK HOUNDSTOOTH
10772-OWBHT



DENIM BLUE/LIGHT WASH
10772-DNBLW



BLACK
10772-BLACK

FIDDLER LE CAP

XS-XL

$30/$60

- Various Fabrics
- Fisherman Cap
- Melton Wool (Htchr)
- Brim And Crown Taping Detail With Braided Rope (Htchr)
- Brushed Canvas (Milol)
- Top Crown Water Based Screen Print (Milol)
- Custom Liner
- Brixton Embroidery



HEATHER CHARCOAL
12292-HTCHR



MILITARY OLIVE
12292-MILOL

BEATNIK BERET

XS/S-M/L

$35/$70

- Various Fabrics
- Fisherman Cap
- Houndstooth (Owbht)
- Wool Felt (Clscl)
- Ribbon Size Adjuster
- Metal Headwear Plaque



CLASSIC CAMEL
12430-CLSCL



OFF WHITE/BLACK HOUNDSTOOTH
12430-OWBHT

BAILEY CAP

XS/S-M/L

$35/$70

- Various Fabrics
- Baggy Fisherman Cap
- Brushed Canvas (Khaki)
- Washed Denim Slub (Ltwsd)



LIGHT WASH DENIM
12125-LTWSD



KHAKI
12125-KHAKI



DRESS:
Downtown Knit Dress

HAT:
Beatnik Beret



TOP:
Vintage Wash Flannel

HAT:
Prescott Brick Top Cowboy Hat

BOTTOM:
Everyday E-Waist Twill Pant

PRESCOTT BRICK TOP COWBOY HAT

XS-XL

$60/$120

- 100% Wool Felt
- Hard Stiffness
- Cattleman Crown
- Moisture Wicking Adjustable Sweatband
- Felt Band With Metal Buckle & Branded Tip

- Brim Length: 10.5cm/4" - Crown Height: 12cm/4.75"



COFFEE
12119-COFFE



CEMENT
12119-CEMNT

LAREDO WTHR GUARD COWBOY HAT

XS-XL

$70/$140

- 100% Wool Felt
- Hard Stiffness
- Cattleman Crown
- Moisture Wicking Adjustable Sweatband
- Double Wrapped Leather Band
- Metal Headwear Plaque

- Brim Length: 10.5cm/4" - Crown Height: 12cm/4.75"



DARK MOSS
11937-DRKMS



BLACK/BLACK
11937-BKBLK



KHAKI
11937-KHAKI

BLAKE FELT HAT

XS - XL

- 100% Wool Felt
- Light Stiffness
- Teardrop Crown
- Moisture Wicking Adjustable Sweatband
- Twisted Rope Band
- Metal Headwear Plaque

- Brim Length: 7.5cm / 3" - Crown Height: 10.4cm / 4"



LIGHT TAN/INDIGO LUNAR WASH
12347-LTILW
$47.50/$95



BLACK
12347-BLACK
$45/$90



RUSTIC BROWN
12347-RSTBR
$45/$90



SOFT ROSE
12347-SFTRS
$45/$90

WESLEY FEDORA

XS-XL

$40/$80

- 100% Wool Felt
- Light Stiffness
- Teardrop Crown
- Adjustable Twill Sweatband
- Leather Band
- Metal Headwear Plaque

- Brim Length: 7cm/2.75" - Crown Height: 11cm/4.25"



ICED COFFEE
10761-ICDCF



MIDNIGHT BROWN
10761-MDNBR



BLACK
10761-BLACK

STOUT PORK PIE

XS-XL

- 100% Wool Felt
- Medium Stiffness
- Uptick Brim
- Diamond Crown
- Adjustable Twill Sweatband
- Custom Liner
- Metal Crest Clip

- Brim Length: 4cm/1.5" - Crown Height: 9cm/3.5"



OXBLOOD
10764-OXBLO
$35/$70



DARK TAN BRUSHED FELT
10764-DKTBF
$40/$80



BLACK/BLACK
10764-BKBLK
$35/$70



HAT:
Ranger Felt Hat

DRESS:
The Carolyn Dress

JUNIPER PACKABLE HAT

XS-XL

$50/$100

- 100% Wool Felt
- Light Stiffness
- Grosgrain Band With Branded Metal Clasp At Back
- Moisture Wicking Adjustable Sweatband

- Brim Length: 8.9cm/3.5" - Crown Height: 10.4cm/4"





SOFT ROSE
12120-SFTRS



BLACK
12120-BLACK

IRON BLUE
12120-IRNBU

MESSER FEDORA

XS-XL

$40/$80

- 100% Wool Felt
- Light Stiffness
- Teardrop Crown
- Adjustable Twill Sweatband
- Faux Leather Band
- Metal Crest Pin

- Brim Length: 6.5cm/2.5" - Crown Height: 9.5cm/3.75"





IRON BLUE
10763-IRNBU



BLACK
10763-BLACK



BLACK/BLACK
10763-BKBLK



SAND
10763-SAND

WALNUT BROWN
10763-WNTBR

MESSER PACKABLE FEDORA

XS-XL

$45/$90

- 100% Wool Felt
- Light Stiffness
- Teardrop Crown
- Adjustable Twill Sweatband
- Grosgrain Band
- Metal Crest Pin

- Brim Length: 6.5cm/2.5" - Crown Height: 9.5cm/3.75"



WALNUT BROWN
10607-WNTBR



BLACK/BLACK
10607-BKBLK



DARK EUCALYPTUS
10607-DRKEU

GAIN FEDORA

XS-XL

$40/$80

- 100% Wool Felt
- Medium Stiffness
- Uptick Brim
- Center Dent Crown
- Adjustable Twill Sweatband
- Custom Liner
- Metal Crest Pin

- Brim Length: 4cm/1.5" - Crown Height: 10cm/4"



ASPHALT/BLACK/OXBLOOD
10765-ASBKO



BROWN CORDUROY
10765-BRNCY



BLACK
10765-BLACK

MILES FEDORA

XS-XL

$60/$120

- 100% Wool Felt
- Medium Stiffness
- Uptick Brim
- Grosgrain Band
- Moisture Wicking Adjustable Sweatband
- Custom Printed Liner
- Metal Crest Pin

- Brim Length: 7cm/2.75" - Crown Height: 10.8cm/4.25"



CEMENT/TAUPE
12348-CMTTP



MIDNIGHT BROWN
12348-MDNBR

RANGER FELT HAT

XS - XL

$70/$140

- 100% Wool Felt
- Hard Stiffness
- Flat Brim
- Double Wrapped Leather Band
- Moisture Wicking Adjustable Sweatband
- Metal Headwear Plaque

- Brim Length: 9.5cm / 3.75" - Crown Height: 11.5cm / 4.5"



DARK MOSS
12349-DRKMS



CHARCOAL BLACK LUNAR WASH
12349-CHBLW



LIGHT TAN
12349-LTTAN

SOPHIA KNIT PACKABLE HAT

XS/S-M/L

$35/$70

- 100% Cotton
- Light Breathable Cotton Knit
- Jacquard Knit Pattern At Crown And Brim
- Adjustable Twill Sweatband
- Metal Headwear Plaque

- Brim Length: 8.25cm/3.25" - Crown Height: 10.5cm/4"





NATURAL/NATURAL
12165-NATNT

CAMEO PINK
12165-CMOPK

BLAKE SUN HAT

XS-XL

$65/$130

- 100% Straw
- Tripilla Straw
- Twisted Rope Band
- Teardrop Crown
- Moisture Wicking Adjustable Sweatband
- Metal Headwear Plaque

- Brim Length: 8cm/3.25" - Crown Height: 11.5cm/4.5"



NATURAL
11828-NATUR

JOANNA HAT

XS-L

$35/$70

- 100% Straw
- Wheat Straw
- Teardrop Crown
- Adjustable Sweatband
- Grosgrain Band
- Metal Headwear Plaque

- Brim Length: 10cm/4"





HONEY/LION
10784-HONLN

HONEY
10784-HONEY

WESLEY STRAW PACKABLE FEDORA

XS-XL

$40/$80

- 100% Straw
- Paper Straw
- Teardrop Crown
- Adjustable Sweatband
- Leather Band
- Metal Headwear Plaque

- Brim Length: 7cm/2.75" - Crown Height: 11cm/4.25"



TAN
10823-TAN

CASTOR FEDORA

XS-XL

$35/$70

- 100% Straw
- Paper Straw
- Center Dent Crown
- Adjustable Sweatband
- Grosgrain Band
- Metal Crest Pin

- Brim Length: 4.5cm/1.75" - Crown Height: 11.8cm/4.75"



TAN
10767-TAN

MITCH PACKABLE SUN HAT

S/M-L/XL

$30/$60

- 100% Straw
- Paper Straw
- Teardrop Crown
- Elastic Sweatband
- Adjustable Neck Rope
- Metal Headwear Plaque

- Brim Length: 11.5cm/4.5" - Crown Height: 10cm/4.25"



TAN
11475-TAN

BELLS LIFEGUARD HAT

O/S

$25/$50

- 100% Straw
- Palm Straw
- Cattleman Crown
- Elastic Sweatband
- Adjustable Neck Rope
- Leather Fold Label

- Brim Length: 11cm/4.5" - Crown Height: 10.5cm/4.25"



TAN
12325-TAN

LISBOA KNIT PACKABLE BUCKET HAT

XS/S-M/L

$30/$60

- 100% Cotton
- Metal Headwear Plaque

- Brim Length: 7.5cm / 3"





DEEP GREEN/SAND
12015-DPGRS

NATURAL/BLACK
12015-NABLK

ELLEE STRAW BUCKET HAT

XS/S-M/L

$55/$110

- 100% Straw
- Crochet Raffia Straw
- Moisture Wicking Elastic Sweatband
- Metal Headwear Plaque

- Brim Length: 6cm/2.5"



TAN
11624-TAN

→→→→

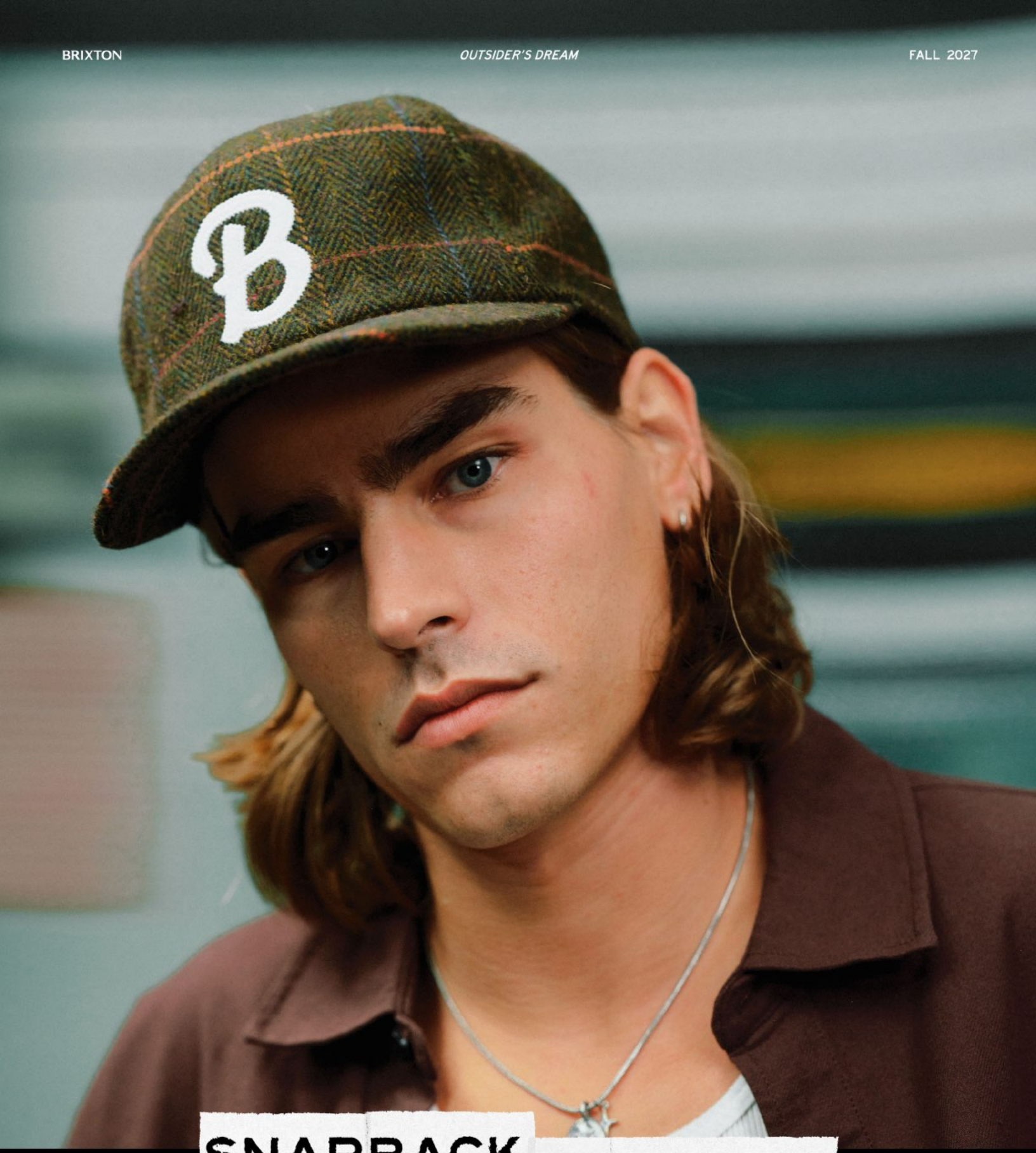

SNAPBACK FIT GUIDE

Defining the Brixton snapback. Each fit is shaped with purpose, refined through considered detail, and designed with its own distinct style and character.

→→→→

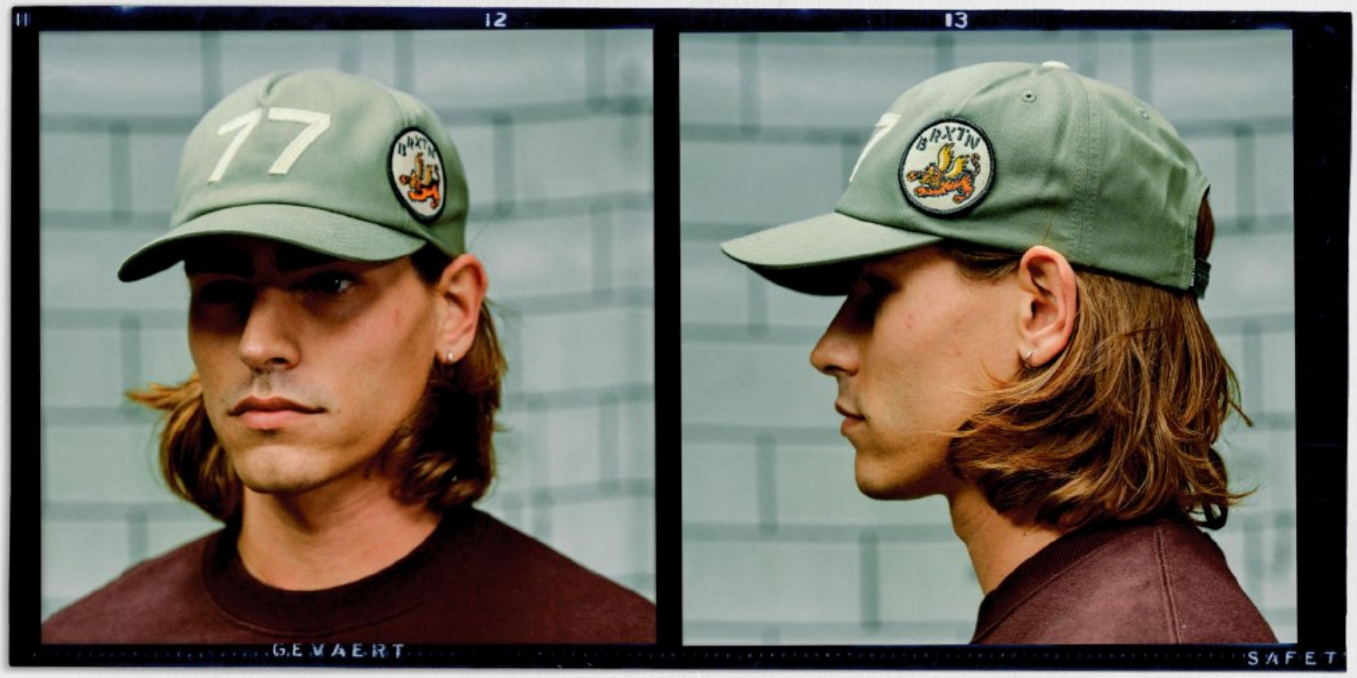

77 TIL FOREVER

UNSTRUCTURED LOW

An unstructured, low-profile snapback available in 5-panel and 6-panel styles, with a soft crown, curved bill, and adjustable closure for a relaxed, comfortable fit.

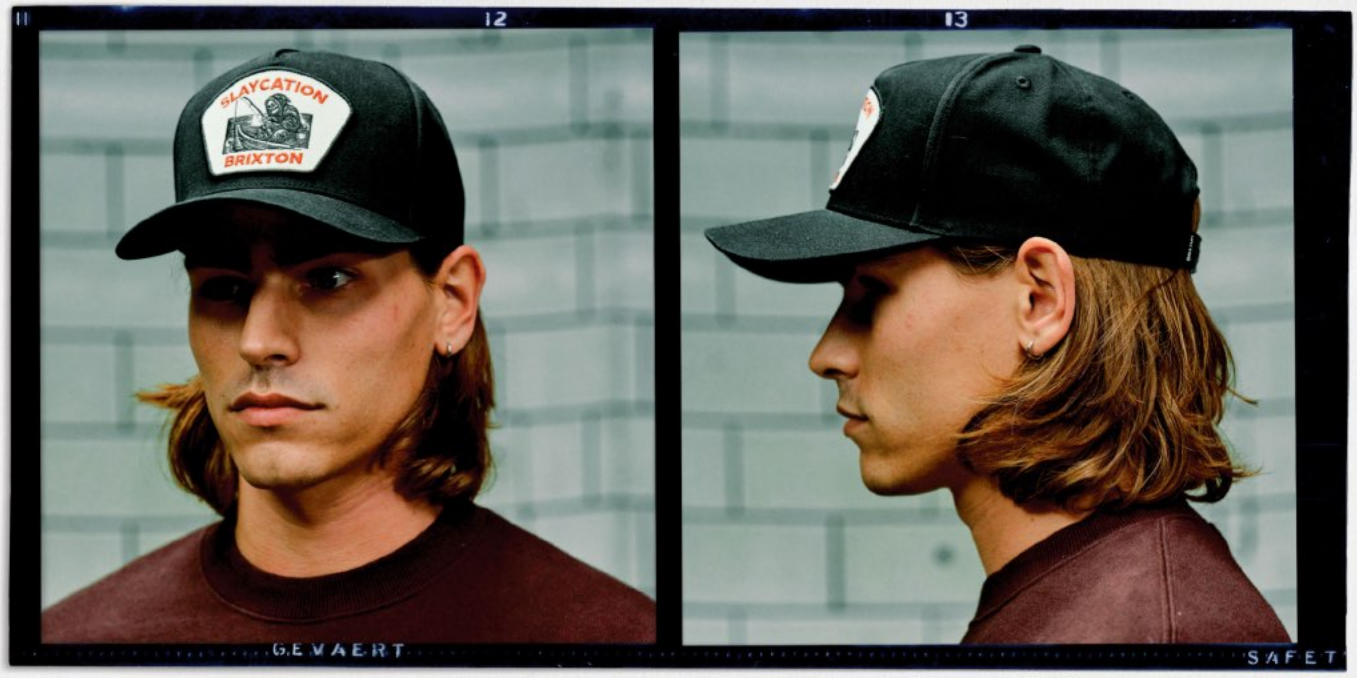

PARKS AND REC

STRUCTURED MEDIUM

A structured, medium-profile snapback available in 5-panel and 6-panel styles, with a firm crown, curved or flat bill, and adjustable closure for a clean, balanced fit.

®

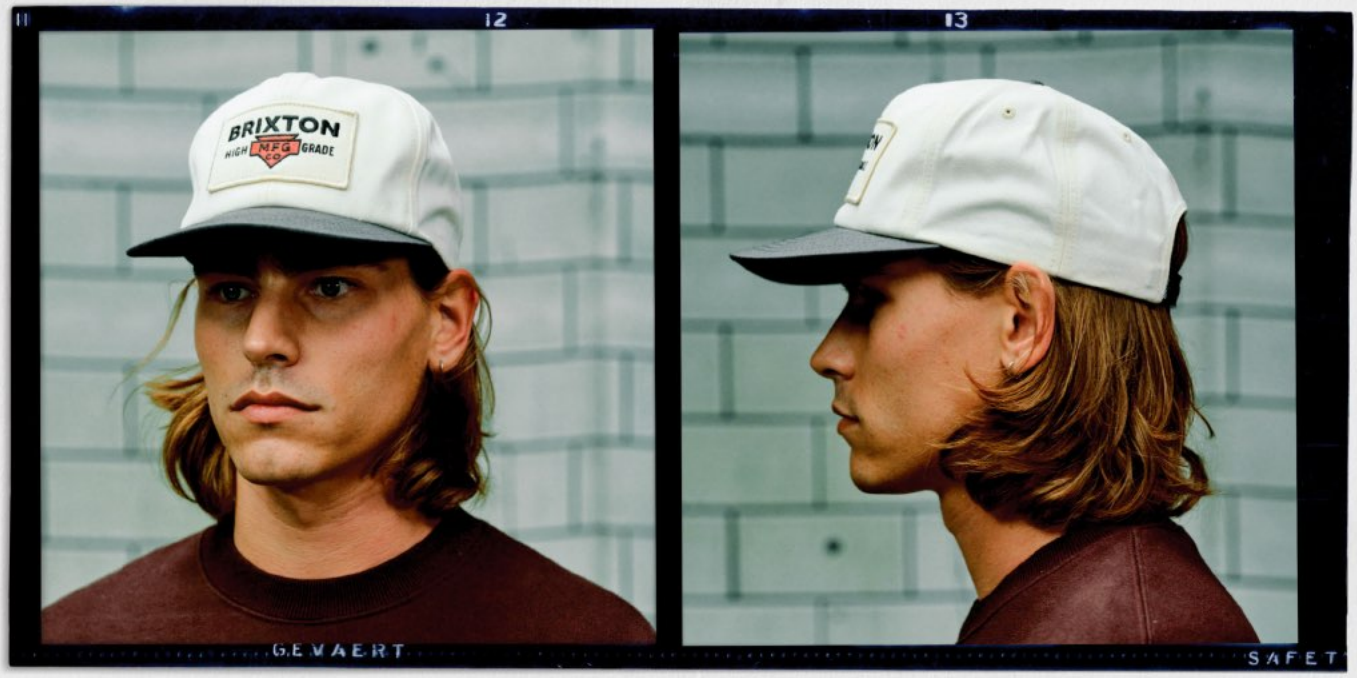

HIGH GRADE SNAP BACK

VINTAGE FIT

A semi-structured, high-profile snapback available in 5-panel and 6-panel styles, with a tall crown, flat bill, and adjustable closure for a bold, vintage-inspired fit.

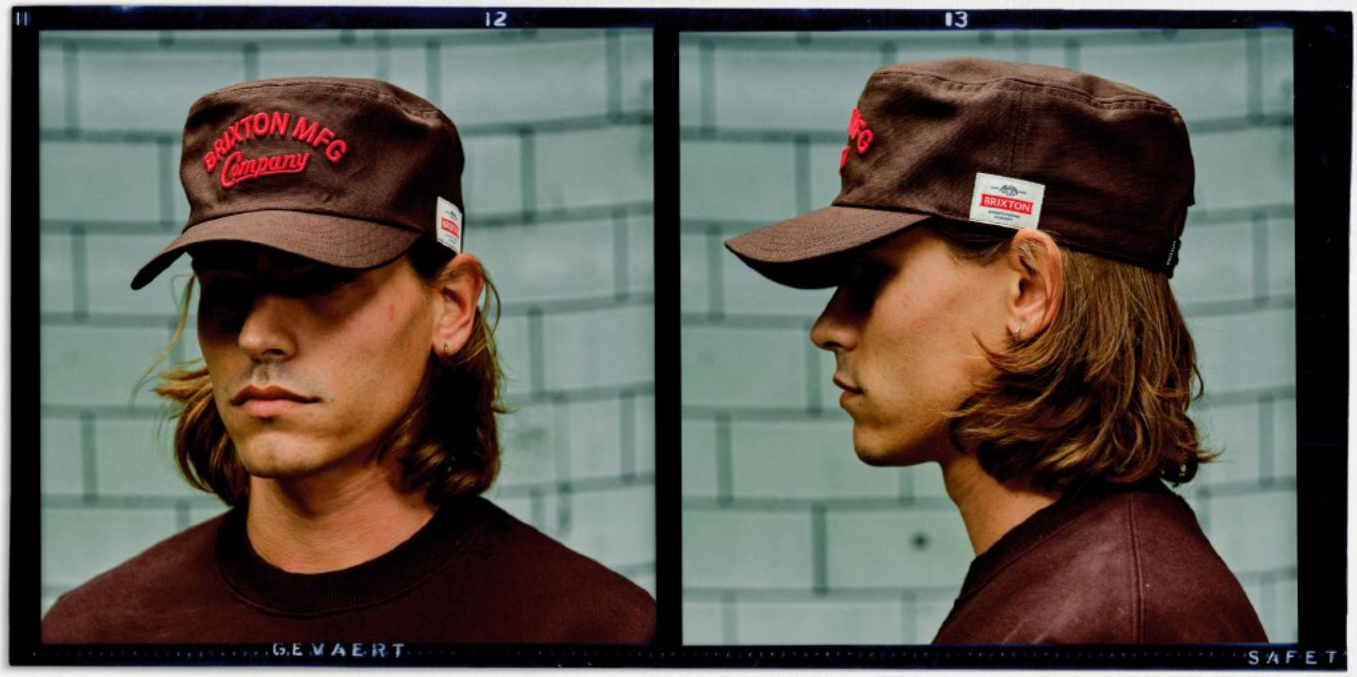

TRADEMARK PAINTERS CAP

PAINTER FIT

A classic painter's cap with a soft, flat-top crown and curved bill for a relaxed fit. Rooted in traditional workwear, it brings vintage character to everyday wear.

®

QUALITY RIDE SNAPBACK

O/S

$22.50/$45

- 60% Cotton 40% Polyester
- Washed Twill
- 3D & Direct Embroidery
- Moisture Wicking Sweatband
- Adjustable Snapback Closure

- Unstructured Curved Low Profile 5-Panel



BLACK
12380-BLACK



OFF WHITE/GREEN
12380-OFWGN

I LOVE THE CITY SNAPBACK

O/S

$20/$40

- 100% Cotton
- Cotton Twill
- Embroidered Felt Patch
- Moisture Wicking Sweatband
- Adjustable Snapback Closure

- Structured Curved Medium Profile 5-Panel



IVORY/BLACK
12381-IVBLK

POOL HALL SNAPBACK

O/S

$25/$50

- 100% Cotton
- Washed Cotton Twill
- Direct Embroidery
- Moisture Wicking Sweatband
- Adjustable Snapback Closure

- Unstructured Curved Low Profile 5-Panel



Off White/Washed Navy
12382-WWSNV

SEEN WORSE SNAPBACK

O/S

$25/$50

- 65% Cotton 35% Polyester
- Washed Denim
- 3D Chainstitch Embroidery
- Moisture Wicking Sweatband
- Adjustable Snapback Closure

- Structured Curved Medium Profile 5-Panel



DENIM
12383-DENIM

CORNER STORE SNAPBACK

O/S

$22.50/$45

- 100% Cotton
- Organic Cotton Canvas & Cotton Corduroy
- Merrowed Edge Embroidered & Heat Transfer Patch
- Moisture Wicking Sweatband
- Adjustable Snapback Closure

- Structured Curved Medium Profile 5-Panel



OFF WHITE/TOMATO
12384-OFWTO

ATKINS SNAPBACK

O/S

$30/$60

- Washed Cotton Twill (Bkwht)
- Houndstooth Plaid (Sobdb)
- 3D Embroidery
- Moisture Wicking Sweatband
- Adjustable Snapback Closure

- Unstructured Curved Low Profile 6-Panel



SAND/OXBLOOD/DENIM BLUE
12275-SOBDB



BLACK/WHITE
12275-BKWHT

77 TIL FOREVER SNAPBACK

O/S

$22.50/$45

- Cotton Twill
- Front Twill Patch With Zig Zag Stitch
- Side Panel Chainstitch Embroidered Patch
- Moisture Wicking Sweatband
- Adjustable Snapback Closure

- Unstructured Curved Medium Profile 5-Panel





MILITARY OLIVE
12353-MILOL

BLACK
12353-BLACK

BIG B SNAPBACK

O/S

$25/$50

- Herringbone Plaid (Mswbt)
- Lightweight Flannel (Bkcrm)
- Felt Patch With Zig-Zag Stitch
- Moisture Wicking Sweatband
- Adjustable Snapback Closure

- Unstructured Curved Medium Profile 6-Panel





BLACK/CREAM
12324-BKCRM

MOSS/WALNUT BROWN/TOMATO
12324-MSWBT

TRADEMARK PAINTERS CAP

O/S

$22.50/$45

- 100% Cotton
- Cotton Canvas
- Front 3D Embroidery
- Side Panel Woven Label
- Moisture Wicking Sweatband
- Adjustable Snapback Closure

- Vintage Painters Cap



MIDNIGHT BROWN
12358-MDNBR

HIGH GRADE SNAPBACK

O/S

$20/$40

- 100% Cotton
- Merrowed Edge Embroidered Patch
- Moisture Wicking Sweatband
- Adjustable Snapback Closure

- Unstructured Vintage Fit High Profile 6-Panel



OFF WHITE/WASHED BLACK
12369-OFFWB

CLUB SNAPBACK

O/S

$22.50/$45

- 100% Cotton
- Direct Embroidery
- Bill Embroidery Detail
- Moisture Wicking Sweatband
- Adjustable Snapback Closure

- Unstructured Vintage Fit High Profile 5-Panel





WASHED NAVY
12368-WANAV

BLACK
12368-BLACK

TRADEMARK SNAPBACK

O/S

$22.50/$45

- 100% Cotton
- Washed Cotton Twill
- Woven Label
- Moisture Wicking Sweatband
- Adjustable Snapback Closure

- Unstructured Medium Profile 5-Panel





MIDNIGHT BROWN
12129-MDNBR

IRON BLUE
12129-IRNBU

OLDS SNAPBACK

O/S

$20/$40

- 100% Cotton
- Direct Embroidery
- Moisture Wicking Sweatband
- Adjustable Snapback Closure

- Semi-Structured Medium Profile 5-Panel



BLACK
12357-BLACK

MUFFLER SNAPBACK

O/S

$20/$40

- 100% Recycled Polyester
- Front & Back Direct Embroidery
- Moisture Wicking Sweatband
- Adjustable Snapback Closure

- Semi-Structured Medium Profile 5-Panel



BLACK
12359-BLACK



OFF WHITE/CRIMSON
12359-OFWCR

ROLL ON SNAPBACK

O/S

$20/$40

- 100% Cotton
- Direct Embroidery
- Moisture Wicking Sweatband
- Adjustable Snapback Closure

- Unstructured Medium Profile 5-Panel



OFF WHITE/BLACK
12360-OFFBK

CASON SNAPBACK

O/S

$22.50/$45

- 100% Cotton
- Front & Back Direct Embroidery
- Moisture Wicking Sweatband
- Adjustable Snapback Closure

- Unstructured Medium Profile 5-Panel



WASHED NAVY
12364-WANAV



OFF WHITE/BLACK
12364-OFFBK

HUGHES SNAPBACK

O/S

$20/$40

- 100% Cotton
- Merrowed Edge Embroidered Felt Patch
- Bill Embroidery Detail
- Moisture Wicking Sweatband
- Adjustable Snapback Closure

- Unstructured Medium Profile 6-Panel



BLACK
12367-BLACK



JUNIPER LEAF
12367-JNRLF

SALOON TRUCKER HAT

O/S

$20/$40

- 60% Cotton 40% Polyester
- Cotton Twill Foam Trucker
- Front & Under Visor Puff Prints
- Moisture Wicking Sweatband
- Adjustable Snapback Closure

- Semi-Structured Medium Profile 5-Panel



BLACK/BLACK
12362-BKBLK



YELLOW/BROWN
12362-YLWBR

BRAVO TRUCKER HAT

O/S

$20/$40

- 60% Cotton 40% Polyester
- Cotton Twill Foam Trucker
- Screen Print & Direct Embroidery
- Moisture Wicking Sweatband
- Adjustable Snapback Closure

- Semi-Structured Medium Profile 5-Panel



BLACK/BLACK
12363-BKBLK



OFF WHITE/MIDNIGHT BROWN
12363-OWMDB

LEGACY TRUCKER HAT

O/S

$20/$40

- Front Panel/Visor: 100% Cotton Back Four Panels: 100% Polyester
- 14 Wale Cotton Corduroy Trucker
- Direct Embroidery & Merrowed Edge Embroidered Patch
- Moisture Wicking Sweatband
- Adjustable Snapback Closure

- Unstructured Medium Profile 5-Panel



BLACK/BLACK
12365-BKBLK



WASHED NAVY
12365-WANAV

COOL IT SNAPBACK

O/S

$20/$40

- 100% Cotton
- 14 Wale Cotton Corduroy
- Puff Print
- Moisture Wicking Sweatband
- Adjustable Snapback Closure

- Curved Medium Profile 5-Panel



WASHED NAVY
12354-WANAV

OUT AFTER DARK SNAPBACK

O/S

$20/$40

- 100% Recycled Polyester
- Direct Embroidery
- Moisture Wicking Sweatband
- Adjustable Snapback Closure

- Curved Medium Profile 5-Panel



OFF WHITE/MIDNIGHT BROWN
12355-OWMDB

GAINES SNAPBACK

O/S

$20/$40

- 100% Recycled Polyester
- Recycled Poly Oxford
- Direct Embroidery At Front & Side Panels
- Bill Embroidery Detail
- Moisture Wicking Sweatband
- Adjustable Snapback Closure

- Curved Medium Profile 5-Panel



BLACK
12356-BLACK

PARKS AND REC SNAPBACK

O/S

$20/$40

- 100% Cotton
- Merrowed Edge Embroidered Patch
- Unique Patch Art Per Colorway
- Moisture Wicking Sweatband
- Adjustable Snapback Closure

- Curved Medium Profile 5-Panel



BLACK/TOMATO
12260-BLKTM



OFF WHITE/DENIM RINSE
12260-OFWDR



MIDNIGHT BROWN/SAND
12260-MDBRS

FREIGHT TRUCKER HAT

O/S

$22.50/$45

- Front Panel/Visor: 100% Cotton Back Four Panels: 100% Polyester
- Merrowed Edge Embroidered Patch
- Mesh Back
- Moisture Wicking Sweatband
- Adjustable Snapback Closure

- Curved Medium Profile 5-Panel



BLACK/BLACK
12366-BKBLK



WASHED NAVY/OFF WHITE
12366-WSNOW

HUBAL TRUCKER HAT

O/S

$20/$40

- Front Panel: 100% Cotton Back Panels/Visor: 100% Polyester
- Merrowed Edge Embroidered Patch
- Mesh Back
- Moisture Wicking Sweatband
- Adjustable Snapback Closure

- Curved Medium Profile 5-Panel



DENIM/SUEDE
12268-DNMSU



CEMENT/MIDNIGHT BROWN/OFF WHITE
12268-CMBOW



BLACK/YELLOW GOLD/WHITE
12268-BKYGW

CREST JOURNEY SNAPBACK

O/S

$22.50/$45

- 97% Polyester 3% Elastane
- Moisture Wicking Stretch Polyester
- Merrowed Edge Woven Label Patch
- Laser Cut Back Panels
- Moisture Wicking Sweatband
- Adjustable Snapback Closure

- Curved Medium Profile 6-Panel



BLACK
12361-BLACK



IRON BLUE/CEMENT
12361-IRBUC

BETA JOURNEY ADJ HAT

O/S

$30/$60

- 90% Nylon 10% Elastane
- Water Repellent Stretch Nylon
- Reflective Heat Transfer
- Moisture Wicking Sweatband
- Adjustable Grosgrain Hook Closure

- Semi-Structured Curved Medium Profile 5-Panel



BLACK
12176-BLACK



OFF WHITE/OXBLOOD
12176-OWOXB

STRATTON SNAPBACK

O/S

$20/$40

- 100% Cotton
- Direct Embroidery
- Moisture Wicking Sweatband
- Adjustable Snapback Closure

- Curved Medium Profile 5-Panel



OFF WHITE/EARTH
12271-OWHET



BLACK/BLACK CORD
12271-BLKBC

CREST C MP SNAPBACK

O/S

$20/$40

- 85% Acrylic 15% Wool
- Merrowed Edge Embroidered Patch
- Moisture Wicking Sweatband
- Adjustable Snapback Closure

- Curved Medium Profile 5-Panel



OFF WHITE/CHARCOAL
11001-OFFWC



WALNUT BROWN/SAND
11001-WLBSD



CHIVE GREEN/TOFFEE
11001-CHGRT



BLACK
11001-BLACK



BLACK/BLACK
11001-BKBLK

LINWOOD SNAPBACK

O/S

$22.50/$45

- 85% Acrylic 15% Wool
- Merrowed Edge Embroidered Patch
- Moisture Wicking Sweatband
- Adjustable Snapback Closure

- Curved Medium Profile 5-Panel



OXBLOOD/CEMENT
12267-OXBCM



WASHED BLACK/BLACK
12267-WABKB



BLACK/WHITE
12267-BKWHT

GRADE SNAPBACK

O/S

- 100% Cotton
- Merrowed Edge Embroidered Patch
- Moisture Wicking Sweatband
- Adjustable Snapback Closure

- Unstructured Medium Profile 6-Panel



BARBWIRE/WHITECAP
12184-BRBWC
$20/$40



WALNUT BROWN
12184-WNTBR
$20/$40



DENIM/ORANGE
12184-DNMOR
$22.50/$45

HERITAGE SNAPBACK

O/S

$20/$40

- 100% Cotton
- Cotton Twill
- Direct Embroidery
- Moisture Wicking Sweatband
- Adjustable Snapback Closure

- Unstructured Curved Low Profile 5-Panel



WALNUT BROWN/CEMENT
12379-WLBRC

OATH LE SNAPBACK

O/S

$25/$50

- 50% Wool 50% Polyester
- Merrowed Edge Embroidered Patch
- Unique Fabric Per Panel
- Moisture Wicking Sweatband
- Adjustable Snapback Closure

- Medium Profile 6-Panel



BROWN/GREY/BLUE
12385-BRNGB

OATH III SNAPBACK

O/S

$25/$50

- 80% Acrylic 20% Wool
- Merrowed Edge Embroidered Patch
- Moisture Wicking Sweatband
- Adjustable Snapback Closure

- Medium Profile 6-Panel



OFF WHITE/WASHED NAVY PINSTRIPE
10777-OWWNP



KHAKI/DEEP CRIMSON
10777-KHDPC



OFF WHITE/MIDNIGHT BROWN
10777-OWMDB



BLACK
10777-BLACK



BLACK/BLACK
10777-BKBLK

OATH MP TRUCKER HAT

O/S

$17.50/$35

- 60% Cotton 40% Polyester
- Merrowed Edge Embroidered Patch
- Mesh Back
- Moisture Wicking Sweatband
- Adjustable Snapback Closure

- Medium Profile 5-Panel



FRENCH BLUE
11627-FRHBL



DARK EUCALYPTUS/OFF WHITE
11627-DEUOW



BLACK/WHITE/ORANGE
11627-BLKWO

TRADEMARK BEANIE

O/S

$17.50/$35

- 100% Recycled Polyester
- Classic Fisherman's Beanie
- Woven Label
- 1X1 Knit



BLACK
12126-BLACK



IRON BLUE
12126-IRNBU



MIDNIGHT BROWN
12126-MDNBR

SKULLY BEANIE

O/S

$15/$30

- 100% Acrylic
- Classic Fisherman's Beanie
- Woven Fold Label
- Jacquard Artwork (Chblk)
- 1X1 Tight Knit



CHARCOAL/BLACK
12127-CHBLK



MIDNIGHT BROWN/ATHLETIC ORANGE
12127-MDBAO

CHUNKY HEIST BEANIE

O/S

$17.50/$35

- 100% Acrylic
- Classic Fisherman's Beanie
- Woven Fold Label
- 2X2 Chunky Knit



BLACK/HEATHER GREY
12128-BKHTG



JUNIPER LEAF
12128-JNRLF

HEIST BEANIE

O/S

$12.50/$25

- 100% Acrylic
- Classic Fisherman's Beanie
- Woven Fold Label
- 1X1 Knit



BLACK
10782-BLACK



BEIGE
10782-BEIGE



COYOTE BROWN
10782-COYOT



MILITARY OLIVE
10782-MILOL



DARK DENIM
10782-DKDEN



ATHLETIC ORANGE
10782-ATHOR



CAMEO PINK
10782-CMOPK



OXBLOOD
10782-OXBLO



MIDNIGHT BROWN
10782-MDNBR



HEADWEAR ACCESSORIES

Make it your own. Feathers, hat clips, and headbands add a personal touch, while brushes and care kits keep your favorite hats looking their best.

DONE PROPER FEDORA TRAVEL CASE

O/S

$90/$180

- 100% Ethylene Vinyl Acetate
- 32 Liters
- Leather Patch Details
- Fits Most Wide Brim Hats
- Dwr And Scotchguard Coatings



GREY/BLACK
05509-GYBLK



CREAM/BEIGE
05509-CRMBG

HAT BRUSH

O/S

$10/$20

- 100% Wood
- Brixton Logo



BLACK
05378-BLACK

BRIXTON HAT FEATHER

O/S

$5/$10

- 100% Bird Feather



WHITE/BLACK
05515-WHBLK



BISON/MOJAVE/BURNT ORANGE
05515-BSMBO



BURNT ORANGE/BLACK/MAHOGANY
05515-BTOBM



BURNT HENNA/BLACK
05515-BNHBK



JOE BLUE/BLACK/YELLOW
05515-JOBBY



MOONLIT OCEAN/BISON/MOJAVE
05515-MLOBM

SCROLL KEYCHAIN

O/S

$12.50/$25

- 100% Metal
- Embossed Pattern And Logo
- Nylon Webbing



ANTIQUE BRONZE
05339-ANTBZ

→→→→

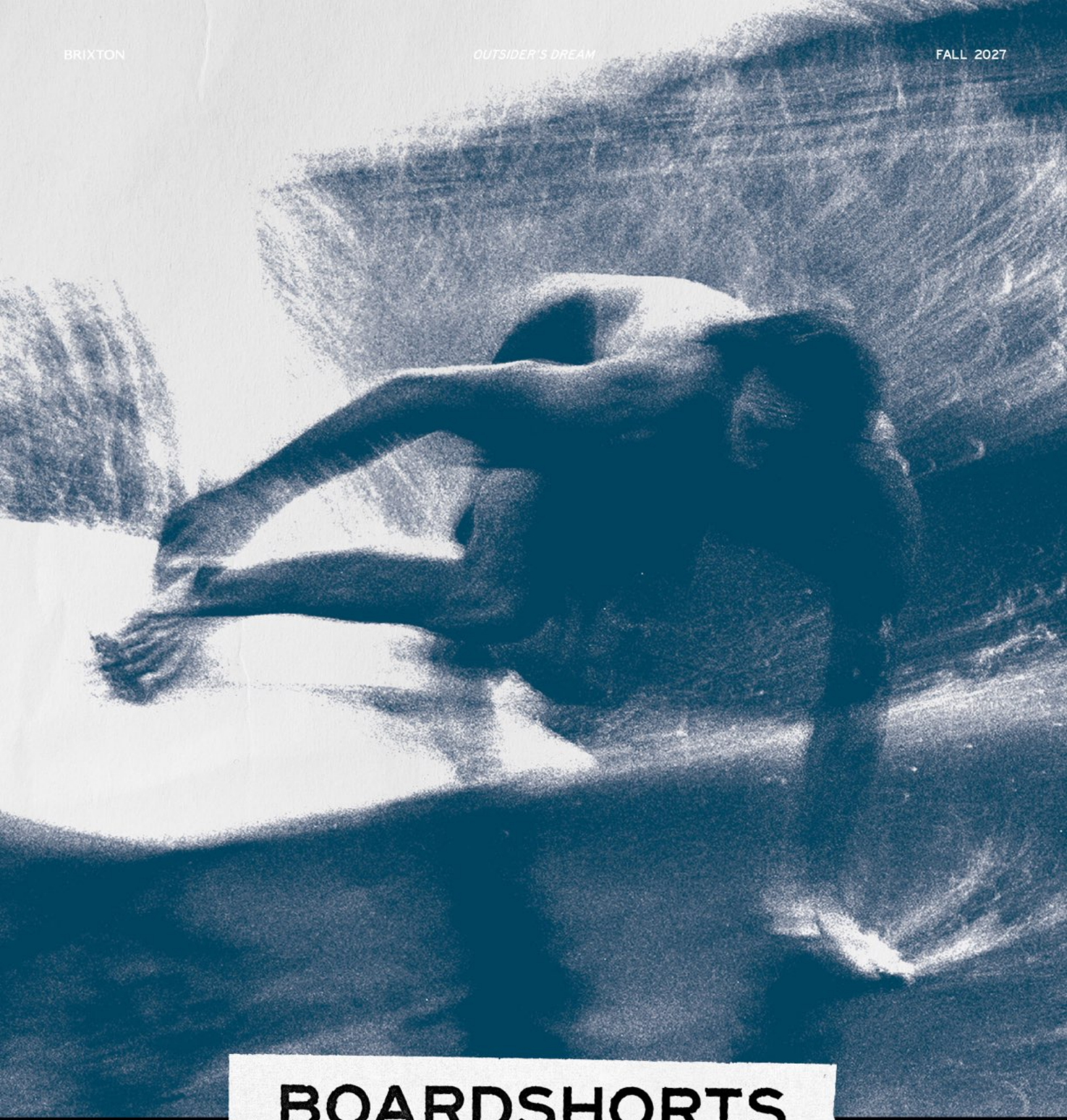

BOARDSHORTS

The lineup covers everything from active days in the water to slower ones on the sand. The laid-back 18″ Classic Trunk sits alongside the vintage-inspired Eclipse in 18″ and 21″ lengths and the performance-driven Blitz in 19″ and 21″. Each pair is made to move, dry quickly, and transition easily from the water to whatever comes next.

CLASSIC TRUNK: 18"

OUTSEAM | 18" **WAISTBAND** | Fixed **FABRIC** | 100% Polyester

SEAM DETAIL | Clean finished seams **POCKET** | Side pocket with velcro closure

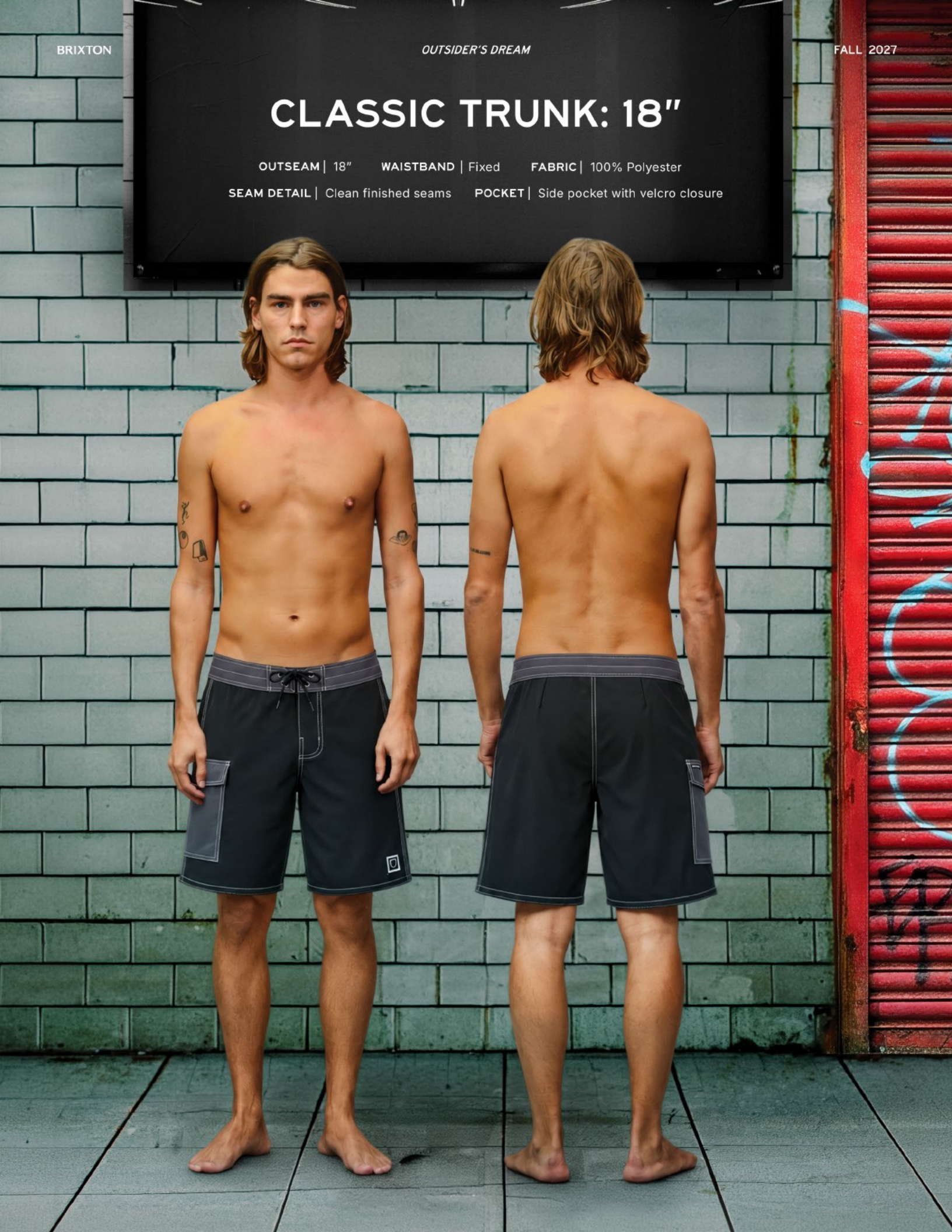

ECLIPSE BOARDSHORT: 19"

OUTSEAM | 19" **WAISTBAND** | Fixed **FABRIC** | 96% Polyester, 4% Elastane — 150GSM
SEAM DETAIL | Clean finished seams with piping, scalloped hem
POCKET | Back patch pocket with bungee key loop



ECLIPSE BOARDSHORT: 21″

OUTSEAM | 21″ **WAISTBAND** | Fixed **FABRIC** | 96% Polyester, 4% Elastane — 150GSM
SEAM DETAIL | Clean finished seams with piping, scalloped hem
POCKET | Back patch pocket with bungee key loop



BLITZ BOARDSHORT: 19"

OUTSEAM | 19" **WAISTBAND** | Fixed **FABRIC** | 96% Polyester, 4% Elastane — 150GSM
SEAM DETAIL | Clean finished seams **POCKET** | Back pocket with bungee key loop and invisible zipper



BLITZ BOARDSHORT: 21"

OUTSEAM | 21" **WAISTBAND** | Fixed **FABRIC** | 96% Polyester, 4% Elastane — 150GSM
SEAM DETAIL | Clean finished seams **POCKET** | Back pocket with bungee key loop and invisible zipper











TOP:
Stedman S/S Stnd Heavy Tee

HAT:
Freight Trucker Hat

BOTTOM:
Eclipse Boardshort 18"

CLASSIC TRUNK 18"

28-38

- 100% Polyester
- Classic Trunk
- 180Gsm Polyester
- Fixed Waistband
- Clean Finished Seams
- Side Pocket With Velcro Closure
- Interior Sewn Eyelet For Drainage
- Quick Dry
- Shield Woven Label

- Relaxed



IRON BLUE GEO
30149-IRNBG
$45/$90



BLACK/CHARCOAL
30149-BKCHR
$40/$80

ECLIPSE BOARDSHORT 18"

28-38

$40/$80

- 96% Polyester 4% Elastane
- Vintage Trunk
- 150Gsm Move Easy Poly Spandex
- Fixed Waistband
- Clean Finished Seams With Piping Down Side Seam And Leg Hem With Scallop Shape
- Back Patch Pocket With Bungee Key Loop And Label On Pocket
- Interior Sewn Eyelet For Drainage
- Quick Dry
- Shield Woven Label

- Relaxed



WASHED NAVY FLORAL
30120-WHNYF



BLACK/FRENCH BLUE
30120-BLKFB



WASHED NAVY SKI STRIPE
30120-WSNSS

ECLIPSE BOARDSHORT 21"

28-38

$40/$80

- 96% Polyester 4% Elastane
- Vintage Trunk
- 150Gsm Move Easy Poly Spandex
- Fixed Waistband
- Clean Finished Seams With Piping Down Side Seam And Leg Hem With Scallop Shape
- Back Patch Pocket With Bungee Key Loop And Label On Pocket
- Interior Sewn Eyelet For Drainage
- Quick Dry
- Shield Woven Label

- Relaxed



BLACK/RED CURRENT
30144-BLKRC

BLITZ BOARDSHORT 19"

28-38

$45/$90

- 96% Polyester 4% Elastane
- Performance Trunk
- 150Gsm Move Easy Poly Spandex
- Fixed Waistband
- Clean Finished Seams
- Back Pocket With Bungee Key Loop And Invisible Zipper
- Interior Sewn Eyelet For Drainage
- Water Repellent And Quick Dry
- 19" Outseam

- Relaxed



WALNUT BROWN FOLK ART
30067-WLBFA



FROGSKIN CAMO
30067-FRGCM



BLACK
30067-BLACK

BLITZ BOARDSHORT 21"

28-38

$45/$90

- 96% Polyester 4% Elastane
- Performance Trunk
- 150Gsm Move Easy Poly Spandex
- Fixed Waistband
- Clean Finished Seams
- Back Pocket With Bungee Key Loop And Invisible Zipper
- Interior Sewn Eyelet For Drainage
- Water Repellent And Quick Dry
- 21" Outseam

- Relaxed



BLACK/CHARCOAL
30088-BKCHR

→→→→



TOP:
Journey S/S Button Down Wvn

BOTTOM:
Journey Active Short

JOURNEY ACTIVE SHORT

S-XXL

$45/$90

- 94% Polyester 6% Elastane
- 180Gsm Polyester Jacquard Grid Weave With 4-Way Stretch
- Moisture Wicking - Antibacterial Benefits
- Elastic Waistband With Drawcord Closure
- Back Patch Pocket
- 18" Outseam / 7" Inseam

- Relaxed





BLACK
30064-BLACK

RUSTIN BROWN/WALNUT BROWN/BLUE AZURE
30064-RBWBB

TRADEMARK CHINO SHORT

28-38

$40/$80

- 65% Polyester 35% Cotton
- Fixed Waist With Button Fly And Zip Closure
- Slash Pockets
- Rear Welt Pockets
- Wide Belt Loops
- Brixton Woven Label Above Back Welt Pocket
- 10" Inseam / 23" Outseam

- Relaxed





BRITISH KHAKI
30118-BRTKH



BLACK
30118-BLACK

IRON BLUE
30118-IRNBU

BRIXTON RELAXED SHORT

28-38

$50/$100

- 100% Cotton
- Fixed Waist With Shank Button
- Zip Fly
- 27" Outseam

- Relaxed





MEDIUM WORN IN BLACK WASH
30114-MWIBW

MEDIUM WORN IN INDIGO WASH
30114-MWIIW

BASELINE FLEECE SHORT

S-XXL

$35/$70

- 100% Cotton
- 180Gsm Fleece
- Elastic Waistband With Drawcord Closure
- Left Back Patch Pocket
- Front Slash Pockets
- Side Seam Woven Label
- 18" Outseam / 7" Inseam

- Relaxed



MIDNIGHT BROWN VINTAGE WASH
30133-MDBVW



BLACK
30133-BLACK

EVERYDAY CORDUROY SHORT

S-XXL

$40/$80

- 100% Polyester
- Elastic Waistband With Drawcord Closure
- Back Patch Pockets
- Woven Shield Label
- 18" Outseam / 7" Inseam

- Relaxed



WHITECAP
30003-WHTCP



IRON BLUE
30003-IRNBU



VINTAGE BLACK
30003-VIBLK

EVERYDAY E-WAIST TWILL SHORT

S-XXL

$35/$70

- 60% Cotton 40% Polyester
- Elastic Waistband With Drawcord Closure
- Back Patch Pockets
- Woven Shield Label
- 18" Outseam / 7" Inseam

- Relaxed



WALNUT BROWN
30147-WNTBR



BLACK
30147-BLACK



TRADEMARK:

Rooted in classic workwear, Trademark brings together work jackets, button-up shirts, pocket tees, zip hoodies, and utility bottoms for an everyday uniform. The new hero piece, the Trademark Union Pant, pairs classic chino styling with subtle carpenter-inspired details, a relaxed hip, and a straight leg. Practical details and signature woven labels tie the assortment together.









TOP:
Trademark S/S Wvn

HAT:
Trademark Painters Cap

BOTTOM:
Trademark Chino

TRADEMARK PAINTERS CAP

O/S

$22.50/$45

- 100% Cotton
- Recycled Poly Oxford
- Front 3D Embroidery
- Side Panel Woven Label
- Moisture Wicking Sweatband
- Adjustable Snapback Closure

- Vintage Painters Cap



MIDNIGHT BROWN
12358-MDNBR

TRADEMARK SNAPBACK

O/S

$22.50/$45

- 100% Cotton
- Washed Cotton Twill
- Woven Label
- Moisture Wicking Sweatband
- Adjustable Snapback Closure

- Unstructured Medium Profile 5-Panel



IRON BLUE
12129-IRNBU



MIDNIGHT BROWN
12129-MDNBR

TRADEMARK BEANIE

O/S

$17.50/$35

- 100% Recycled Polyester
- Classic Fisherman'S Beanie
- Woven Label
- 1X1 Knit



BLACK
12126-BLACK



IRON BLUE
12126-IRNBU



MIDNIGHT BROWN
12126-MDNBR

TRADEMARK LW GARAGE ZIP JACKET

S-XXL

$55/$110

- 65% Polyester 35% Cotton
- Light Weight Poly Cotton
- Metal Zipper
- Welt Pockets
- Elastic Cuff And Waistband
- Woven Label At Left Chest

- Relaxed



BRITISH KHAKI
03500-BRTKH



MIDNIGHT BROWN
03500-MDNBR



IRON BLUE
03500-IRNBU

TRADEMARK S/S WVN

S-XXL

$45/$90

- 100% Cotton
- 150Gsm Poly Cotton Twill
- Chest Pockets
- Left Chest Woven Label
- Straight Hem

- Relaxed



OFF WHITE
01525-OFFWH



LIGHT STONE WASH
01525-LTSTW









TOP:
Trademark LW Garage Zip Jacket

HAT:
Trademark Beanie

BOTTOM:
Trademark Union Pant



TOP:
Trademark L/S Wvn

BOTTOM:
Trademark Chino Short

TRADEMARK L/S WVN

S-XXL

$50/$100

- 100% Cotton
- 150Gsm Poly Cotton Twill
- Chest Pockets
- Left Chest Woven Label
- Straight Hem

- Relaxed



MIDNIGHT BROWN
01526-MDNBR



IRON BLUE
01526-IRNBU

TRADEMARK ZIP HOOD

S-XXL

$50/$100

- 80% Cotton 20% Polyester
- Left Chest And Center Back Screenprint

- Standard



OLIVE SURPLUS
23355-OLVSP



BLACK
23355-BLACK

TRADEMARK HOOD

S-XXL

$50/$100

- 80% Cotton 20% Polyester
- Left Chest Woven Label

- Standard



IRON BLUE WORN WASH
23047-IRBWW



MIDNIGHT BROWN WORN WASH
23047-MDBWW

TRADEMARK POCKET TEE

S-XXL

$20/$40

- 100% Cotton
- 180Gsm Cotton
- Left Chest Pocket With Woven Label
- Pick Stitch At Sleeve And Bottom Hem

- Standard



BLACK
23353-BLACK



IRON BLUE
23353-IRNBU



HEATHER GREY
23353-HTGRY

TRADEMARK CHINO SHORT

28-38

$40/$80

- 65% Polyester 35% Cotton
- Fixed Waist With Button Fly And Zip Closure
- Slash Pockets
- Rear Welt Pockets
- Wide Belt Loops
- Brixton Woven Label Above Back Welt Pocket
- 10" Inseam / 23" Outseam

- Relaxed



IRON BLUE
30118-IRNBU



BRITISH KHAKI
30118-BRTKH



BLACK
30118-BLACK

TRADEMARK UNION PANT

28-38

$55/$110

- 65% Polyester 35% Cotton
- Fixed Waist With Button Fly And Zip Closure
- Slash Pockets
- Rear Patch Pockets
- Hammer Loop And Utility Pockets
- Brixton Woven Label At Back Patch Pocket
- 31" Inseam
- 20" Leg Opening

- Relaxed



MIDNIGHT BROWN
30145-MDNBR



BLACK
30145-BLACK

TRADEMARK CHINO

28-38

$52.50/$105

- 65% Polyester 35% Cotton
- Fixed Waist With Button Fly And Zip Closure
- Slash Pockets
- Rear Patch Pockets
- Wide Belt Loops
- Brixton Woven Label Above Back Patch Pocket
- 31" Inseam
- 20" Leg Opening

- Relaxed



IRON BLUE
30099-IRNBU



BLACK
30099-BLACK



BRITISH KHAKI
30099-BRTKH



TOP:
Journey Zip Jacket

BOTTOM:
Journey Active Short

JOURNEY ZIP JACKET

S-XXL

$80/$160

- 100% Polyester
- 125Gsm Polyester
- Zip Front Placket
- Shock Cords At Hood And Hem
- Welt Pocket With Zip Closure
- Hood With Front Visor
- Elastic At Sleeve Cuff
- Reflective Beta Label At Left Chest

- Relaxed



BLACK/BLACK
03501-BKBLK



RUSTIC BROWN PRINT
03501-RSTBP

MECHANIC GARAGE ZIP JKT

S-XXL

- 100% Cotton
- 350Gsm Cotton Canvas
- Center Back Felt Applique (Wlbhs)
- Metal Zipper
- Bottom Pockets
- Left Chest Pocket With Zip Closure
- Beta Patch

- Standard



BLACK
03438-BLACK
$80/$160



CEMENT
03438-CEMNT
$80/$160



WALNUT BROWN HICKORY STRIPE
03438-WLBHS
$90/$180

TRADEMARK LW GARAGE ZIP JACKET

S-XXL

$55/$110

- 65% Polyester 35% Cotton
- Light Weight Poly Cotton
- Metal Zipper
- Welt Pockets
- Elastic Cuff And Waistband
- Woven Label At Left Chest

- Relaxed



BRITISH KHAKI
03500-BRTKH



MIDNIGHT BROWN
03500-MDNBR



IRON BLUE
03500-IRNBU



TOP:
Mechanic Garage Zip Jacket

BOTTOM:
Builders 5 Pocket Pant



TOP:
Painters Jacket

BOTTOM:
Brixton Relaxed Short

PAINTERS JACKET

S-XXL

$60/$120

- 100% Cotton
- 215Gsm Cotton Brushed Twill
- Center Front Snap Closure
- Utility Chest Pocket
- Two Lower Patch Pockets
- Woven Label

- Standard



LEAD BLUE
03505-LEDBU

BARN JACKET

S-XXL

$85/$170

- 100% Cotton
- 336Gsm Slub Sateen
- Center Front Button Closure
- Double Patch Waist Pockets
- Left Chest Pocket With Beta Label
- Under Arm Metal Eyelets

- Relaxed



OLIVE SURPLUS
03530-OLVSP

BOWERY FLANNEL

S-XXL

$45/$90

- 60% Cotton 23% Polyester 17% Acrylic
- Anti-Scratch, Wool Free, Tri Blend
- 230 Gsm
- Vintage Soft Finish
- Yarn-Dyed
- Chest Pockets With Woven Label

- Standard



OLIVE SURPLUS SHADOW PLAID
01568-OLSSP



IRON BLUE/WASHED NAVY HERRINGBONE
01568-IBWNH



BLACK/GREY SHADOW PLAID
01568-BKGSP



BEIGE/DARK SEA
01568-BGEDS

BOWERY FLANNEL

S-XXL

$45/$90

- 60% Cotton 23% Polyester 17% Acrylic
- Anti-Scratch, Wool Free, Tri Blend
- 230 Gsm
- Vintage Soft Finish
- Yarn-Dyed
- Chest Pockets With Woven Label

- Standard



BLACK/CHARCOAL
01213-BKCHR



HEATHER GREY/CHARCOAL
01213-HTGCH



OCEAN
01213-OCEAN



BLACK/CREAM
01213-BKCRM



TOP:
Bowery Flannel

HAT:
Ranger Felt Hat

BOTTOM:
Trademark Union Pant

TRADEMARK S/S WVN

S-XXL

$45/$90

- 100% Cotton
- 150Gsm Poly Cotton Twill
- Chest Pockets
- Left Chest Woven Label
- Straight Hem

- Relaxed



OFF WHITE
01525-OFFWH



LIGHT STONE WASH
01525-LTSTW

TRADEMARK L/S WVN

S-XXL

$50/$100

- 100% Cotton
- 150Gsm Poly Cotton Twill
- Chest Pockets
- Left Chest Woven Label
- Straight Hem

- Relaxed



MIDNIGHT BROWN
01526-MDNBR



IRON BLUE
01526-IRNBU

VINTAGE WASH FLANNEL

S-XXL

$55/$110

- 100% Cotton
- 280Gsm Cotton Flannel
- Button Front Closure
- Chest Pockets
- Sideseam Label

- Relaxed



CEMENT SHADOW PLAID
01473-CMTSP



LEAD BLUE/WHITECAP
01473-LDBWC



WASHED NAVY/RUSTIC BROWN
01473-WSNRB

HASTING LW FLANNEL

S-XXL

$40/$80

- 100% Cotton
- 150Gsm Cotton Twill
- Ultra Soft Brushed Lightweight Flannel
- Button Front Closure
- Softener Wash
- Sideseam Label

- Standard



LEAD BLUE
01419-LEDBU



CEMENT
01419-CEMNT



BLACK
01419-BLACK



HAT:
Crest Journey Snapback

TOP:
Journey LW L/S Wvn

BOTTOM:
Journey Active Short

®

JOURNEY LW L/S WVN

S-XXL

$50/$100

- 100% Polyester
- 148Gsm Poly Square Mesh
- Traditional Collar
- Straight Hem
- Double Chest Pockets
- Pencil Holder At Pocket Flap
- Silicone Beta Label
- Moisture Wicking And Antimicrobial

- Relaxed



OFF WHITE/BLACK HICKORY STRIPE
22918-OWBHS

JOURNEY S/S BUTTON DOWN WVN

S-XXL

$45/$90

- 100% Polyester
- 148Gsm Poly Square Mesh
- Traditional Collar
- Straight Hem
- Double Chest Pockets
- Pencil Holder At Pocket Flap
- Silicone Beta Label
- Moisture Wicking And Antibacterial
- Center Back Screenprint

- Relaxed



LEAD BLUE
01566-LEDBU

CRU S/S WVN

S-XXL

$45/$90

- 57% Polyester 23% Cotton 20% Viscose
- Relaxed Straight Hem Button Down
- 118Gsm Double Cloth Yarn Dyed Plaid (Wsnow)
- Plaid Herringbone (Wlbwh)
- Traditional Collar
- Single Chest Pocket
- Logo Flag Label
- 100% Cotton

- Relaxed



WALNUT BROWN/WHITECAP HERRINGBONE
01531-WLBWH



WASHED NAVY/OFF WHITE
01531-WSNOW

SANFORD OXFORD S/S WVN

S-XXL

$40/$80

- 62% Cotton 36% Polyester 2% Elastane
- Standard Curved Hem Button Down
- Oxford Weave
- Left Chest Pocket With Woven Label
- Button Down Collar

- Standard



RUSTIC BROWN
01503-RSTBR



BLACK
01503-BLACK



CHARCOAL
01503-CHARC



OFF WHITE
01503-OFFWH

CHARTER PRINT S/S WVN

S-XXL

$40/$80

- 62% Cotton 36% Polyester 2% Elastane
- Standard Curved Hem Button Down
- Stretch Construction
- Enzyme Softener Wash
- Left Chest Pocket With A Woven Label

- Standard



WASHED NAVY FLORAL
01569-WHNYF



OFF WHITE/CEMENT STRIPE
01569-OFWCS



BLACK/GREY FOLK GEO
01569-BKGFG



WALNUT BROWN FOLK ART
01569-WLBFA

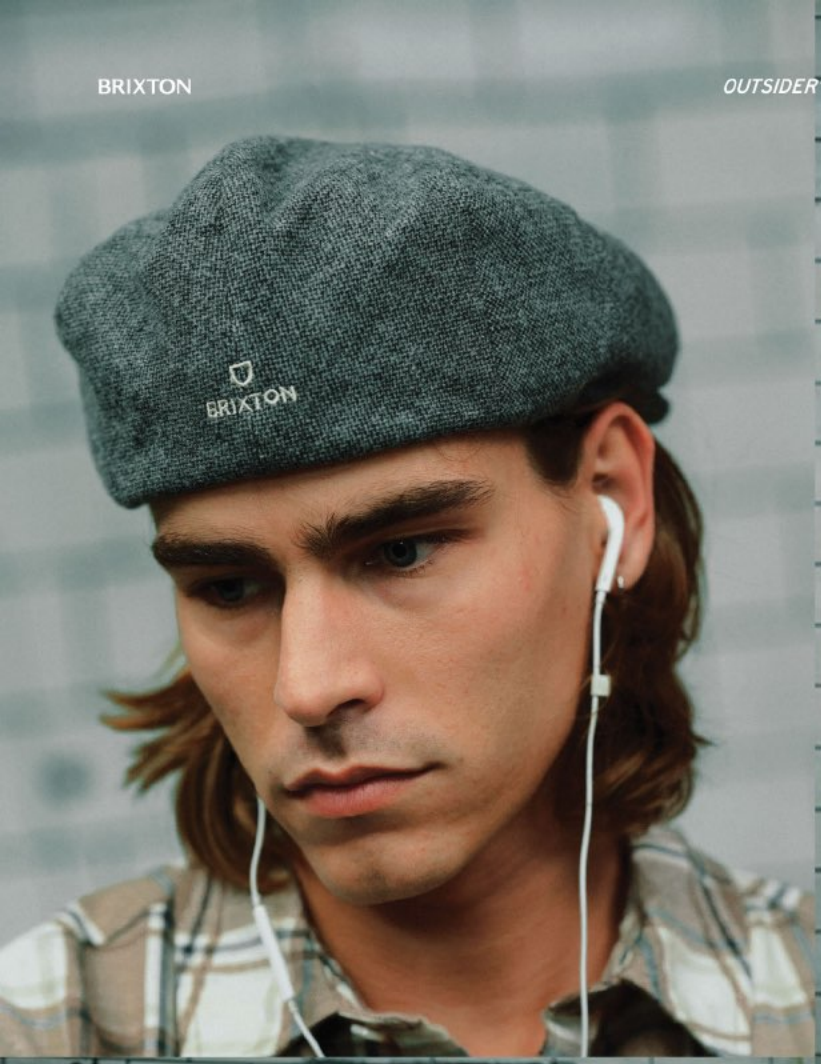







TOP:
Cru S/S Woven

HAT:
Barrel Snap Cap

BOTTOM:
Brixton Relaxed Short



TOP:
Midway 1/4 Zip Fleece

HAT:
Trademark Painters Cap

BOTTOM:
Trademark Union Pant

MIDWAY QUARTER ZIP FLEECE

S-XXL

$55/$110

- 100% Cotton
- 468Gsm Cotton Fleece
- 3/4 Zip Front
- Chest Pockets With Buttons
- Screenprint Art Above Chest Pockets
- Custom Patch At Left Bicep

- Standard



WASHED NAVY
23362-WANAV

JV QUARTER ZIP FLEECE

S-XXL

$55/$110

- 100% Cotton
- 468Gsm Cotton Fleece
- 3/4 Zip Front
- Kangaroo Pouch Pocket
- Screenprint Art At Left Chest And Center Back

- Standard



WASHED CHIVE GREEN
23363-WSHCG

ESTABLISHED REVERSIBLE ZIP HOOD

S-XXL

$65/$130

- 100% Cotton
- 280Gsm Cotton Poly Fleece Shell
- 200Gsm Cotton Waffle Interior
- Reversible Hood With Printed Interior Waffle Plaid
- Chopped Raw Hem
- Left Chest Embroidery
- Front Pockets On The Shell Side

- Relaxed



LIGHT HEATHER GREY/CHIVE WAFFLE PLAID
23361-LHGCW

TRADEMARK ZIP HOOD

S-XXL

$50/$100

- 80% Cotton 20% Polyester
- Left Chest And Center Back Screenprint

- Standard



OLIVE SURPLUS
23355-OLVSP



BLACK
23355-BLACK

TRADEMARK HOOD

S-XXL

$50/$100

- 80% Cotton 20% Polyester
- Left Chest Woven Label

- Standard



IRON BLUE WORN WASH
23047-IRBWW



MIDNIGHT BROWN WORN WASH
23047-MDBWW









TOP:
Established Reversible Zip Hood

HAT:
Heist Beanie

BOTTOM:
Trademark Union Pant

BARKER ZIP HOOD

S-XXL

$50/$100

- 80% Cotton 20% Polyester
- Left Chest And Center Back Screenprint

- Standard



HEATHER GREY
23356-HTGRY



MIDNIGHT BROWN
23356-MDNBR

STEDMAN ZIP HOOD

S-XXL

$50/$100

- 80% Cotton 20% Polyester
- Left Chest And Center Back Screenprint

- Standard



HEATHER GREY
23360-HTGRY

BRANFORD HOOD

S-XXL

$50/$100

- 80% Cotton 20% Polyester
- Left Chest And Center Back Screenprint

- Standard



IRON BLUE WORN WASH
23357-IRBWW



BLACK WORN WASH
23357-BKWOW

STEPSIDE ZIP HOOD

S-XXL

$50/$100

- 80% Cotton 20% Polyester
- Left Chest And Center Back Screenprint

- Standard



BLACK
23364-BLACK

RISELY HOOD

S-XXL

$50/$100

- 80% Cotton 20% Polyester
- Left Chest And Center Back Screenprint

- Standard



IRON BLUE WORN WASH
23358-IRBWW

GAINES HOOD

S-XXL

$50/$100

- 80% Cotton 20% Polyester
- Left Chest And Center Back Screenprint

- Standard



HEATHER GREY
23359-HTGRY

CREST II HOOD

S-XXL

$45/$90

- 80% Cotton 20% Polyester
- Left Chest Embroidery
- Center Back Screenprint

- Standard



HEATHER GREY/CITY
22127-HTGCY



BLACK/WHITE/CHECKER
22127-BKWCR

→→→→



TOP:
Brixton Baseline Zip Fleece

HAT:
Legacy Trucker Hat

BOTTOM:
Baseline Fleece Short

BRIXTON BASELINE ZIP FLEECE

S-XXL

$55/$110

- 100% Cotton
- 350Gsm Cotton Fleece
- Front Pockets
- Ribbed Waistband At Cuffs And Hem
- Drawcords
- Side Seam Woven Label
- Zip Front Closure

- Standard



OLIVE SURPLUS VINTAGE WASH
23367-OVSVW



MIDNIGHT BROWN VINTAGE WASH
23367-MDBVW



BLACK
23367-BLACK

BRIXTON BASELINE HOOD FLEECE

S-XXL

$55/$110

- 100% Cotton
- 350Gsm Cotton Fleece
- Front Pocket
- Ribbed Waistband At Cuffs And Hem
- Drawcords
- Side Seam Woven Label

- Standard



MIDNIGHT BROWN VINTAGE WASH
23051-MDBVW



BLACK
23051-BLACK



OLIVE SURPLUS VINTAGE WASH
23051-OVSVW

BRIXTON BASELINE CREW FLEECE

S-XXL

$50/$100

- 100% Cotton
- 350Gsm Cotton Fleece
- Ribbed Waistband At Cuffs And Hem
- Side Seam Woven Label

- Standard



OLIVE SURPLUS VINTAGE WASH
23050-OVSVW



MIDNIGHT BROWN VINTAGE WASH
23050-MDBVW



BLACK
23050-BLACK

HANLEY CREW

S-XXL

$40/$80

- 80% Cotton 20% Polyester
- Left Chest Embroidery

- Standard



BLACK
23354-BLACK



OLIVE SURPLUS
23354-OLVSP

MUFFLER CREW

S-XXL

$45/$90

- 80% Cotton 20% Polyester
- Left Chest And Center Back Screenprint

- Standard



BLACK
23365-BLACK

GRADE CREW

S-XXL

$45/$90

- 80% Cotton 20% Polyester
- Left Chest And Center Back Screenprint

- Standard



MIDNIGHT BROWN WORN WASH
23366-MDBWW

→→→→



FIT GUIDE
PANTS & TEES

Fit defines the silhouette, from the shape of a tee to the cut of a pant. This guide brings each fit into focus, highlighting the differences in proportion, length, and room through the body to help you find your preferred shape.

→→→→



(A) FITTED TEE

A close, tapered fit through the chest and body with set-in sleeves and a narrow ribbed crewneck. Designed to hold its shape without sacrificing comfort.

(B) OVERSIZED TEE

An oversized fit with extra room through the chest and body, dropped shoulders, an oversized ribbed crewneck, and reinforced seams that hold its shape.

(C) BUILDERS 5 POCKET

A regular fit with a straight cut through the thigh and leg opening, finished with five pocket detailing for a timeless feel.

(D) EVERYDAY SURPLUS E-WAIST PANT

A relaxed fit with an elasticated waist and easy pull-on styling, built for all-day comfort without sacrificing a clean, effortless look.



(E) STANDARD TEE

A timeless standard fit with a broken-in feel, clean proportions, set-in sleeves, taped seams, and a ribbed collar that holds its shape.

(F) BOXY TEE

A boxy fit with a wider chest and body, dropped shoulders, and a shorter length that sits at the waist. Finished with a reinforced ribbed crewneck.

(G) TRADEMARK CHINO

A wide leg cut with a refined chino finish, offering a relaxed yet intentional silhouette built for effortless everyday wear.

(H) BUILDERS CARPENTER PANT / TRADEMARK UNION

A relaxed fit with a straight leg and extra room from hip to ankle, finished with classic carpenter pocket detailing for ease and utility.

TRADEMARK UNION PANT

28-38

$55/$110

- 65% Polyester 35% Cotton
- Fixed Waist With Button Fly And Zip Closure
- Slash Pockets
- Rear Patch Pockets
- Hammer Loop And Utility Pockets
- Brixton Woven Label At Back Patch Pocket
- 31" Inseam
- 20" Leg Opening

- Relaxed



MIDNIGHT BROWN
30145-MDNBR



BLACK
30145-BLACK

TRADEMARK CHINO

28-38

$52.50/$105

- 65% Polyester 35% Cotton
- Fixed Waist With Button Fly And Zip Closure
- Slash Pockets
- Rear Patch Pockets
- Wide Belt Loops
- Brixton Woven Label Above Back Patch Pocket
- 31" Inseam
- 20" Leg Opening

- Relaxed



IRON BLUE
30099-IRNBU



BLACK
30099-BLACK



BRITISH KHAKI
30099-BRTKH

EVERYDAY E-WAIST TWILL PANT

S-XXL

$45/$90

- 60% Cotton 40% Polyester
- Elastic Waistband With Drawcord Closure
- 240Gsm Cotton Poly Twill
- Back Patch Pockets
- Key Loop At Back Waistband
- Strip Label Above Rear Patch Pocket
- 30" Inseam
- 18" Leg Opening

- Relaxed



WALNUT BROWN
30146-WNTBR



BLACK
30146-BLACK

BUILDERS CARPENTER PANT

28-38

- 64% Cotton 34% Recycled Polyester 2% Elastane
- Durable Canvas
- Stretch Construction
- Water Resistant Coating
- Built With Repreve Polyester Made From Recycled Plastic Bottles
- Pocket Guard Protection Against Clip Tool
- Front Welt Pocket, Double Layer Back Pocket, And Hidden Yoke Pocket
- Double Knee Reinforcement
- Double Layer Finishing To Protect Against Boot Damage
- Hammer Loop And Multi Tool Pocketing
- Leg Opening 18"
- Inseam 31"



WALNUT BROWN HICKORY STRIPE
04920-WLBHS
$75/$150



BLACK
04920-BLACK
$65/$130

BUILDERS 5 POCKET PANT

28-38

$55/$110

- 64% Cotton 34% Recycled Polyester 2% Elastane
- Durable Canvas (Black, Cemnt)
- Stretch Construction(Black, Cemnt)
- Water Resistant Coating (Black,Cemnt)
- Built With Repreve Polyester Made From Recycled Plastic Bottles(Black, Cemnt)
- Pocket Guard Protection Against Clip Tool
- Reinforced Riveted Belt Loop
- Reinforced Structural Fell Seams
- 5 Pocket Detail
- Inseam 32"
- 100% Cotton
- Various Fabrics

- Regular



CEMENT
04917-CEMNT



MEDIUM WORN IN INDIGO WASH
04917-MWIIW



BLACK
04917-BLACK



TOP:
Brixton Baseline Henley Tee

HAT:
Atkins Snap Back

BOTTOM:
Everyday E-Waist Twill Short

BRIXTON BASELINE HENLEY TEE

S-XXL

$22.50/$45

- 100% Cotton
- 187 Gsm Cotton Garment Dye
- Ribbed Set In Collar
- Single Needle Turn Back Stitch At Hem
- Side Seam Woven Label
- 3 Button Placket Henley

- Standard



MIDNIGHT BROWN VINTAGE WASH
23054-MDBVW



LEAD BLUE VINTAGE WASH
23054-LEBVW



BLACK
23054-BLACK



OFF WHITE VINTAGE WASH
23054-OFWVW



OLIVE SURPLUS VINTAGE WASH
23054-OVSVW

BRIXTON BASELINE POCKET TEE

S-XXL

$20/$40

- 100% Cotton
- 187 Gsm Cotton Garment Dye
- Ribbed Set In Collar
- Single Needle Turn Back Stitch At Hem
- Side Seam Woven Label
- Left Chest Pocket

- Standard



BLACK
23053-BLACK

OFF WHITE VINTAGE WASH
23053-OFWVW



OLIVE SURPLUS VINTAGE WASH
23053-OVSVW

TRADEMARK POCKET TEE

S-XXL

$20/$40

- 100% Cotton
- 180Gsm Cotton
- Left Chest Pocket With Woven Label
- Pick Stitch At Sleeve And Bottom Hem

- Standard



BLACK
23353-BLACK



IRON BLUE
23353-IRNBU



HEATHER GREY
23353-HTGRY

BRIXTON BASELINE RELAXED TEE

S-XXL

$20/$40

- 100% Cotton
- 187 Gsm Cotton Garment Dye
- Ribbed Set In Collar
- Single Needle Turn Back Stitch At Hem
- Side Seam Woven Label
- Left Chest Pocket

- Relaxed



OFF WHITE VINTAGE WASH
23055-OFWVW

BLACK
23055-BLACK

GAINES FITTED S/S TEE

S-XXL

$25/$50

- 60% Cotton 40% Polyester
- Left Chest Screenprint

- Slim



WHITE
17775-WHITE

SALOON FITTED S/S TEE

S-XXL

$25/$50

- 60% Cotton 40% Polyester
- Left Chest Screenprint

- Slim



HEATHER GREY/BLACK
17776-HTGBK

BARKER S/S OVERSIZED TEE

S-XXL

$25/$50

- 100% Cotton
- Left Chest And Center Back Screenprint
- High Density Ink On The Brxtn

- Oversized



BLACK
17777-BLACK



HEATHER GREY
17777-HTGRY

LOOMIS S/S OVERSIZED TEE

S-XXL

$25/$50

- 100% Cotton
- Left Chest Embroidery
- Center Back Screenprint

- Oversized



BLACK
17778-BLACK



CREAM
17778-CREAM

BRAVO S/S BOXY TEE

S-XXL

$25/$50

- 100% Cotton
- Left Chest And Center Back Screenprint

- Relaxed



OLIVE SURPLUS WORN WASH
17779-OLSWW



IRON BLUE WORN WASH
17779-IRBWW

STEPSIDE S/S BOXY TEE

S-XXL

$25/$50

- 100% Cotton
- Left Chest And Center Back Screenprint

- Relaxed



CREAM WORN WASH
17780-CRMWW



BLACK WORN WASH
17780-BKWOW

ROLLING S/S STND TEE

S-XXL

$20/$40

- 100% Cotton
- Left Chest And Center Back Screenprint

- Standard



CREAM
17781-CREAM



OLIVE SURPLUS
17781-OLVSP

CORSO S/S STND TEE

S-XXL

$25/$50

- 100% Cotton
- Left Chest And Center Back Screenprint
- Worn Wash

- Standard



IRON BLUE WORN WASH
17782-IRBWW



MIDNIGHT BROWN WORN WASH
17782-MDBWW

RACK EM S/S STND TEE

S-XXL

$20/$40

- 100% Cotton
- Left Chest And Center Back Screenprint
- 90% Cotton 10% Polyester

- Standard



WHITE
17783-WHITE



HEATHER GREY
17783-HTGRY

OLDS S/S STND TEE

S-XXL

$20/$40

- 100% Cotton
- Left Chest And Center Back Screenprint
- Pop Color Has High Density Ink

- Standard



BLACK
17784-BLACK



CREAM
17784-CREAM

LOWDOWN S/S STND TEE

S-XXL

$25/$50

- 100% Cotton
- Left Chest And Center Back Screenprint

- Standard



IRON BLUE WORN WASH
17785-IRBWW



MIDNIGHT BROWN WORN WASH
17785-MDBWW

MORTSON S/S STND TEE

S-XXL

$20/$40

- 100% Cotton
- Left Chest And Center Back Screenprint

- Standard



CREAM
17786-CREAM



OLIVE SURPLUS
17786-OLVSP

MANNZ S/S STND TEE

S-XXL

$20/$40

- 100% Cotton
- Left Chest And Center Back Screenprint
- 90% Cotton 10% Polyester

- Standard



CREAM
17787-CREAM



HEATHER GREY
17787-HTGRY

MUFFLE S/S STND HEAVY TEE

S-XXL

$25/$50

- 100% Cotton
- Left Chest And Center Back Screenprint

- Standard



WHITE
17788-WHITE



BLACK
17788-BLACK

STEDMAN S/S STND HEAVY TEE

S-XXL

$25/$50

- 100% Cotton
- Left Chest And Center Back Screenprint

- Standard





BLACK
17789-BLACK

WHITE
17789-WHITE

RISLEY S/S STND TEE

S-XXL

$25/$50

- 100% Cotton
- Left Chest And Center Back Screenprint
- Worn Wash
- Crackle Effect Within The Art

- Standard





MIDNIGHT BROWN WORN WASH
17790-MDBWW

IRON BLUE WORN WASH
17790-IRBWW

ALPHA LINE S/S STND TEE

S-XXL

$20/$40

- 100% Cotton
- Center Front Screenprint

- Standard





FOREST GREEN
17599-FOGRN

BLACK
17599-BLACK

BRANFORD S/S STND TEE

S-XXL

$25/$50

- 100% Cotton
- Left Chest And Center Back Screenprint
- Worn Wash
- Crackle Effect Within The Art

- Standard



IRON BLUE WORN WASH
17791-IRBWW



MIDNIGHT BROWN WORN WASH
17791-MDBWW

HUGHES S/S STND TEE

S-XXL

$20/$40

- 100% Cotton
- Left Chest And Center Back Screenprint

- Standard



WHITE
17792-WHITE



BLACK
17792-BLACK

HUBAL S/S STND TEE

S-XXL

$20/$40

- 100% Cotton
- Left Chest And Center Back Screenprint

- Standard



CREAM/EARTH
17661-CRMET



BURGUNDY/ICED COFFEE
17661-BRGIC

CREST II S/S STND TEE

S-XXL

$20/$40

- 90% Cotton 10% Polyester
- Left Chest And Center Back Screenprint
- 100% Cotton

- Standard



HEATHER GREY/BLACK
17569-HTGBK



OLIVE SURPLUS/BLACK/WHITE
17569-OVSBW



WHITE/BLACK
17569-WHBLK



BLACK/WHITE
17569-BKWHT

REGAL S/S STND TEE

S-XXL

$20/$40

- 100% Cotton
- Left Chest And Center Back Screenprint

- Standard



CREAM/OLIVE SURPLUS/ICED COFFEE
17570-COSIC



BURGUNDY/CEMENT/LEAD BLUE
17570-BRCLB



WHITE/BLACK
17570-WHBLK



BLACK/WHITE
17570-BKWHT

GRADE S/S STND TEE

S-XXL

$20/$40

- 100% Cotton
- Left Chest And Center Back Screenprint

- Standard



CREAM/IRON BLUE
16411-CRMIB



NAVY/CHROME
16411-NVYCH



WHITE/BLACK
16411-WHBLK



BLACK/WHITE
16411-BKWHT

OATH V S/S STND TEE

S-XXL

$20/$40

- 100% Cotton
- Left Chest And Center Back Screenprint

- Standard



OLIVE SURPLUS/BLACK
17572-OLVSB



BURGUNDY/CEMENT
17572-BRGCM



WHITE/BLACK
17572-WHBLK



BLACK/WHITE
17572-BKWHT

LINWOOD S/S STND TEE

S-XXL

$20/$40

- 90% Cotton 10% Polyester
- Left Chest And Center Back Screenprint
- 100% Cotton

- Standard



HEATHER GREY FLORAL
17644-HTGYF



NAVY/ICED COFFEE/CEMENT
17644-NYICC



WHITE/BLACK
17644-WHBLK



BLACK/WHITE
17644-BKWHT

→→→→


BRIXTON